64

LION'S Roar

Beaman Memorial Public Library

PROPERTY OF

Beaman Memorial
Public Library

West Boylston, Mass.

Presented

Received June 1964 *No.*

THE LION'S ROAR

CLASS OF 1964

W. Boylston High School W. Boylston, Mass.

MEMORIES OF

Faculty

Organizations

Seniors

Sports

Activities

Underclassmen

Candids

FOREWORD

Throughout high school, the presence of books has always been the dominating factor of our education. Without books as teaching and learning aids, we never could have increased our knowledge as much as we have. "Some books are to be tasted, others to be swallowed, and some few to be chewed and digested; that is, some books are to be read only in parts; others to be read, but not curiously; and some few to be read wholly, and with diligence and attention."

The opening of a book opens pathways to adventure, to science, to the real and the fictional and to the languages. Sometimes, illustrations and photographs accent the highlights of a book or illuminate the unexplainable. No matter what the subject, books are sentinels of our storehouse of knowledge.

As you open the 1964 Lion's Roar and leaf through its pages, the chronicle of our history unfolds. "Read not to contradict and confute; . . . nor to find talk and discourse; but to weigh and to consider" . . . through pictures and sketches of our four years spent at West Boylston Jr.-Sr. High School. Let this book awaken memories in the years to come.

The Editors

310

DEDICATION

We, the class of 1964, wish to dedicate this edition of the Lion's Roar to a man who has been both a teacher and an advisor to us in our four years of high school. He is constantly striving to overcome whatever barriers may face him and is usually successful. His patience and interest in every student have given us confidence to reach for the highest goals in life.

Therefore, to express our sincere gratitude and fond appreciation, we present the first copy of the 1964 Lion's Roar to Mr. John A. Case.

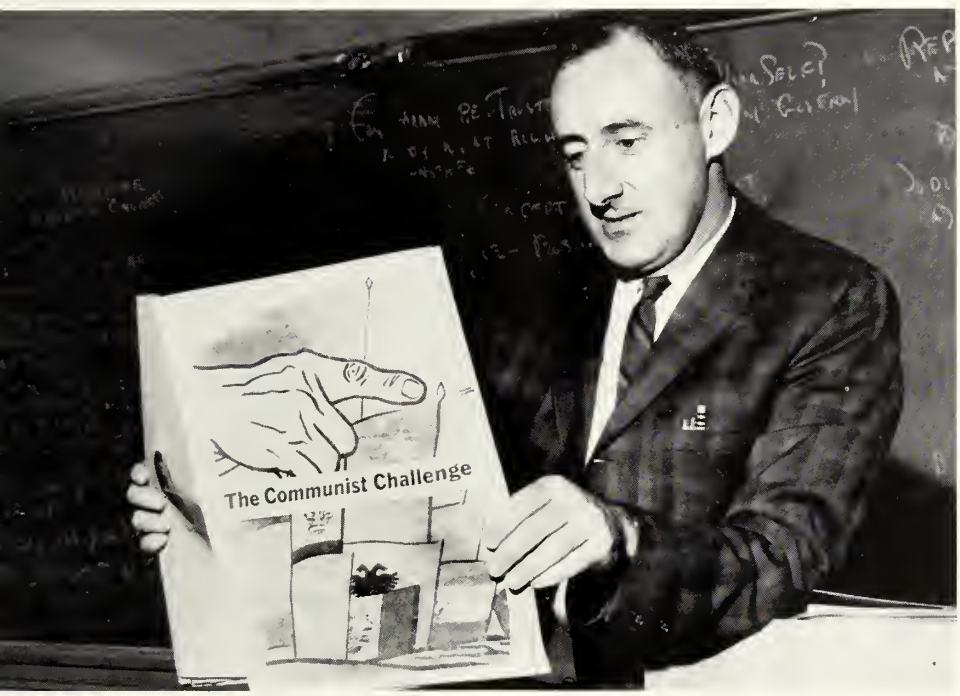

"In order to defeat Communism it is necessary to understand its philosophy, goals, and tactics . . ."

Every week we eagerly awaited the distribution of our Time magazines.

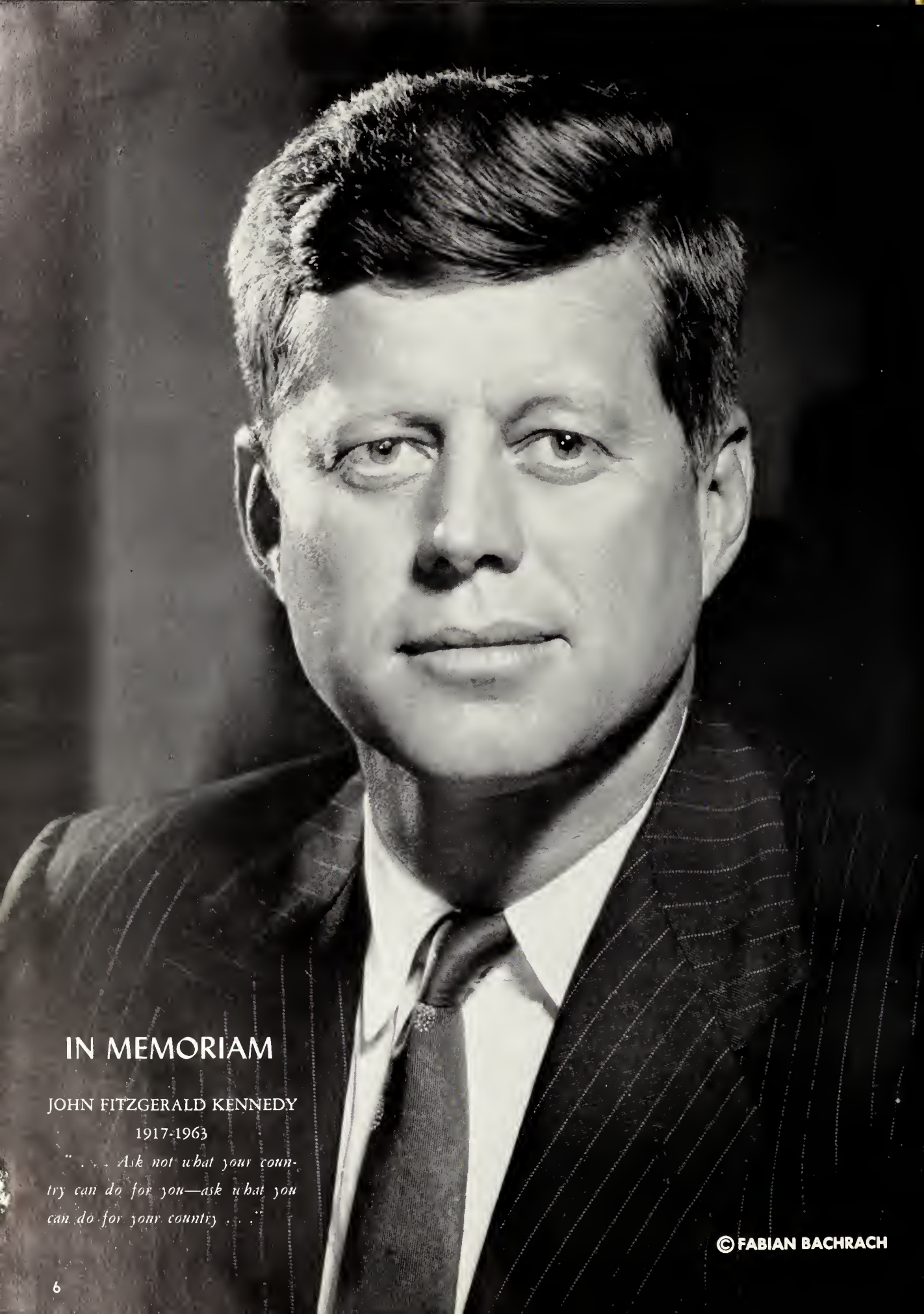

IN MEMORIAM

JOHN FITZGERALD KENNEDY

1917-1963

". . . Ask not what your country can do for you—ask what you can do for your country . . ."

© FABIAN BACHRACH

FACULTY

MESSAGE FROM THE PRINCIPAL:

Seemingly, the years pass by with greater rapidity and again another class has completed its stay with us. May I offer my sincere congratulations to all of you and trust that your associations have been as enriching and profitable as they always have been to us.

I cannot help but remark here how wonderfully heart-warming my years have been with you. In a world beset with constant p roblems, it has always been extremely rewarding to me to be associated with our "citizens of tomorrow." I have confidence in you; I know it will be justified. I do not hold with the discouraging remarks made in some circles about our youth today. I have watched you mature—I have watched you absorb knowledge—I have seen you too, mystified and perplexed by the various difficulties associated with becoming young men and women. To me you are a wonderful generation. You have the qualities we look for in our youth . . . qualities that give us confidence for tomorrow.

Your final year in school here was marked by a national tragedy. You will constantly associate this with your graduation year. We shall not forget it . . . but perhaps even in remembrance, we can all try to have an even more sympathetic understanding for our fellow men . . . and remember that kindness, tolerance and understanding will always serve us well in our future lives. Ours should not be the bold disregard for our fellow men; it should not be the frantic pace which may lead to unhappiness. Rather we should lead lives of dedication to our fellow men . . . lives which are filled with the sense of well being we obtain from service to others.

Our faculty and our administration wish you well. May your lives continue in a path which will lead you to full and rewarding years.

Mr. Charles N. LaPrade

SCHOOL COMMITTEE
1964

Samuel J. Berry, *Chairman*

Dorothy E. Bonci, *Secretary*

William P. Hennessey

George R. Blake

Dr. Joseph D. Knobloch

SUPERINTENDENT OF SCHOOLS: Dr. Arthur C. Oulton

GUIDANCE DIRECTOR. Francis E. Lepore

ASSISTANT PRINCIPAL. Carlton J. O'Connor

SOCIAL STUDIES DEPARTMENT: *Sitting:* Miss Roberta M. Taylor, Mr. John A. Case, Chairman; Mr. Harold M. Lane, Jr. *Standing:* Mr. John F. Gaumond, Mr. Arnold C. Weller, Jr., Mr. William P. Foley.

ENGLISH DEPARTMENT: *Sitting:* Mrs. Margaret P. Skillings, Mr. Ronald F. Elkind, Chairman; Miss Phylliss M. Johnson. *Standing:* Miss Maureen A. Friel, Mr. Bruce W. Kingdon, Miss Ann E. Kelly.

MATHEMATICS DEPARTMENT: *Sitting:* Miss Frances M. Ciccarelli, Mr. George R. Griffin, Chairman; Miss Alice A. Vincelette. *Standing:* Mr. Robert P. Hedlund, Miss Beverly J. Wright.

LANGUAGE DEPARTMENT: *Sitting:* Miss Ann E. Kelly, Miss Angelina M. Scopelliti, Chairman; Miss Maureen A. Friel. *Standing:* Mr. Nicholas R. Cecchini, Mr. Joseph F. Garofoli.

BUSINESS DEPARTMENT: Mr. Bernard J. Guarini, Mrs. Deseret Rogers, Chairman; Mr. James Duncanson.

SCIENCE DEPARTMENT: *Sitting:* Miss Maureen F. McCarthy, Miss Mary E. Murphy, Mrs. Elaine B. Gagel, Mr. Robert W. Wehrli, Chairman. *Standing:* Mr. Edward J. Bouvier, Mr. Robert P. Hedlund, Mr. William F. Sullivan.

READING SPECIALISTS: Miss Ann E. Cogswell, Miss Pauline A. Kane, Librarian; Mrs. Elaine B. Gagel.

INDUSTRIAL ARTS AND HOME ECONOMICS DEPARTMENTS: Mr. Ralph W. Wilbur, Mr. George J. Smalanskas, Chairman Ind. Arts; Mr. Robert G. Wills, Mrs. Dorothy J. Hemenway, Home Economics.

MUSIC AND ART DEPARTMENTS: Mr. H. Edward Phelps, Art; Mr. Herbert G. Maynard, Music.

PHYSICAL EDUCATION DEPARTMENT: Mrs. Faith H. Webster, Mr. Ronald A. Ekblom, Mr. Ralph G. Pendleton, Chairman.

Mrs. Mary Kennedy

Mrs. Helen Ryan

Mrs. Mary Mulryan

Miss Evelyn Lemay

Miss Catherine Giovellina; Mrs. Marjorie Hjelm; Mrs. Evelyn Wyman; Mrs. Mildred Garside; Mrs. Mildred Alexandrowicz; Mrs. Florence Carlson; Mrs. Greta Kriegstrom; Mrs. Sue Leger; Mrs. Ruth Roselund.

"Yes, you all flunked . . ."

"Standing on the corner . . ."

Miss Murphy makes repairs.

A hand from the mechanical man.

"Is it really Charles DeGaulle?!"

Sing Along with Mrs. Skillings.

"Concentration Camp"

"If this were only a basketball . . ."

"Let's see . . . 3 times one is . . .?"

"O.K., people, we'll try it again."

Another hard day at work.

"Mmmm . . . looks pretty good!"

"Now is the time for all good men to come to the aid of their party—for ten minutes."

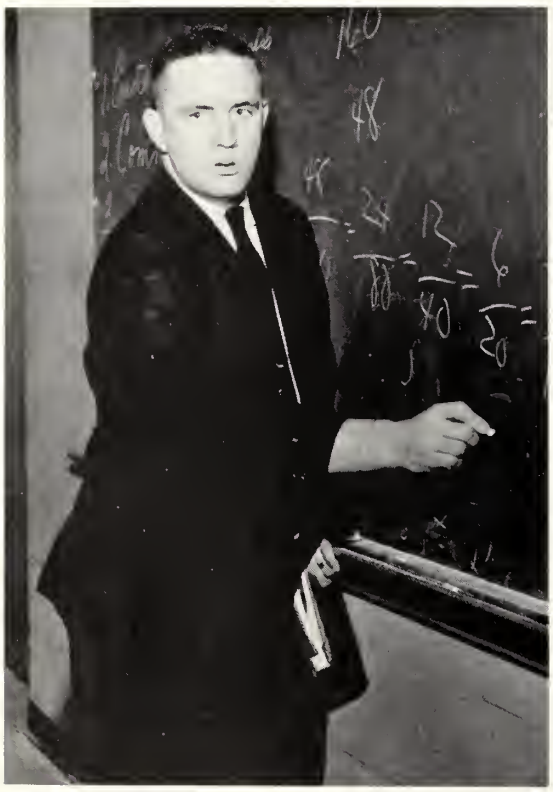

"Reduce . . . reduce . . . reduce"

"Oh, Mr. Wizard, I have a question."

"Yes, I play the stock market."

"This is a book about me, Miss Kane."

SENIORS

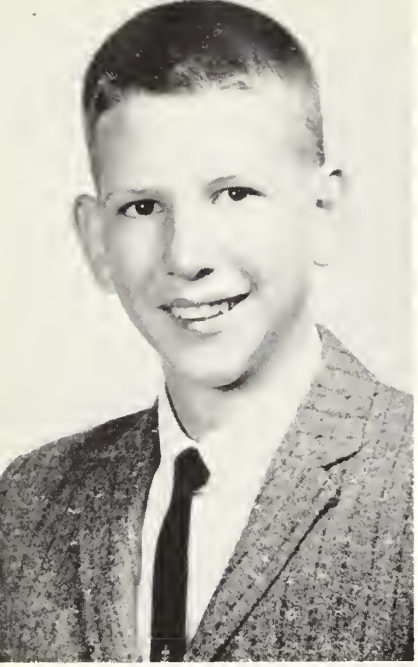

DAVID HOWARD ALMSTROM

"A good-natured person is seldom out of place."

Dave . . . easy to get along with . . . worrier . . . motor scooter . . . cooperative worker . . . animal lover

Band 9; Class Vice-President 12; Senior Play 12.

RUTH LILLIAN ALMSTROM

"Petite and pretty, kind and fair, her glory lies in her golden hair."

Ruthie . . . long, blonde hair and blue eyes . . . shy . . . good-natured . . . artistic . . . M.Y.F. . . . sweet manner

WEBO 10, 11, 12; Gym Team 11, 12; Cheerleading 11, 12; Senior Play production 12.

WAYNE STEVEN ALMSTROM

"Little man with big ideas."

Scuba diving . . . girls . . . flirt . . . easy going and carefree . . . fun loving . . . pleasure before work

Graphic Arts 12; Band 9, 10.

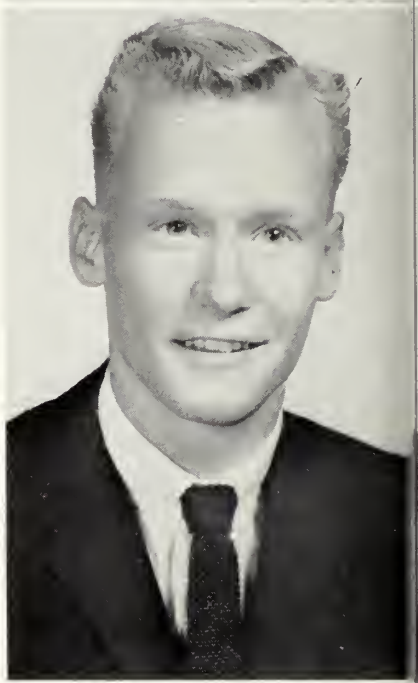

EDMUND JOSEPH ATCHUE

"The rule of my life is to make pleasure a business and business a pleasure."

Eddie . . . '57 Ford . . . I.G.A. . . . girls . . . Don Juan . . . well-known and well-liked . . . blonde, curly hair

Intramurals 9, 10; Graphic Arts Club 10, 12; Audio Visual 9, 10.

CAROLYN SIGRID BECKETT

"No matter what others say, she will always be herself."

Never at a loss for words . . . outspoken and blunt . . . dramatic flair . . . Lady Macbeth . . . Tech dates . . . cute and petite

French Club 10, 11, 12; Dramatics Club 11, 12; Chorus 12; Yearbook 12; Prom Committee 11; Senior Play Cast 12.

SAMUEL JOSEPH BERRY

"Ask and learn."

Sam . . . good student . . . friendly . . . easy-going . . . witty . . . "Where do you get 'em?" cross country enthusiast

Track 11, 12; Audio Visual Club 11, 12; Cross Country 12; Senior Play 12.

SUSAN RUTH BOO

"Sweet as the daisies, with a wild-flower wildness."

Susie . . . blonde . . . cute . . . warm personality . . . neat . . . blushes easily . . . Maine? . . . good dancer . . . Nursing

Chorus 9; WEBO 11, 12; Class Committee 11; Student Council 12.

NANCY ANNE BOSOWSKI

"Of a quiet nature, but with a hearty laugh."

Nance . . . long, wavy hair . . . full of fun . . . pleasant word for all . . . soft-spoken . . . giggles

Field Hockey 10, 11; Softball 9; Library Club 10, 11; Chorus 9, 10.

ROBERT STARK BROWN

"He will succeed for he believes all that he says."

Bobby . . . cheerful . . . hunting . . . Spanish scholar . . . track star . . . friend to all . . . continuously talking . . . argumentative

Track 11; WEBO 12; Yearbook 12; Senior Play cast 12; Varsity Club 12.

JOHNA MARIE CARLSON

"Gay of heart, bright of face, no one else can take her place!"

Whiz on the typewriter keys . . . talkative . . . always smiling . . . blue, blue eyes . . . sharp dresser . . . friendly

WEBO 10, 11, 12; Yearbook Staff 12; Class Committees 11, 12; Senior Play production 12.

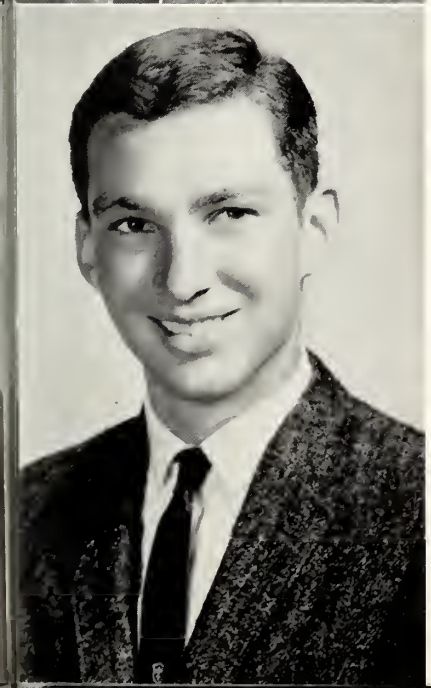

FRANK JOSEPH CHASE

"A man of few words but many thoughts."

Joe . . . deceiving quietness . . . Frank Romano . . . versatile athlete . . . easy going . . . willing worker . . . well liked

Basketball 9, 10, 11, 12, Co-Cpt.; Baseball 9, 11; Cross Country 10, 11; Yearbook 12.

BEVERLY ELLEN CLARK

"Ambition is the key to the gateway of success."

Bev . . . French teacher . . . Dex . . . Pinecroft . . . excellent student . . . National Merit Scholar . . . dependable . . . go-getter

Library Club 9, 10; Band 10, 11, 12; Chorus 11, 12; Dramatics Club 10, 12; French Club 11, 12; National Honor Society 11, 12; Yearbook 12; Class Committees 11, 12; Senior Play cast 12.

SHELIA KATHLEEN CONDON

"A merry heart goes all the day."

Pleasant . . . fun-loving . . . nice clothes . . . Typing? . . . Steve . . . '55 Chevy

Chorus 9, 10, 12; Softball 9; Field Hockey 10, 11, 12; Basketball 9, 10; Library Club 10; Dramatics Club 11, 12; Yearbook 12.

SANDRA JEAN CUMMINGS

"The bell rings a few minutes before she gets here."

Sandy . . . peppy, personable, petite . . . baton twirler . . . Pinecroft . . . Teddy . . . flirtatious ways . . . Girls' State . . . nursing

Class Treasurer 9, 10, 11; Cheerleading 9, 10; Prom Committee Chairman 11; Senior Ball Committee 12; WEBO 9; Audio Visual Club 9; Gym Team 12; Class Committees 9, 10, 11, 12.

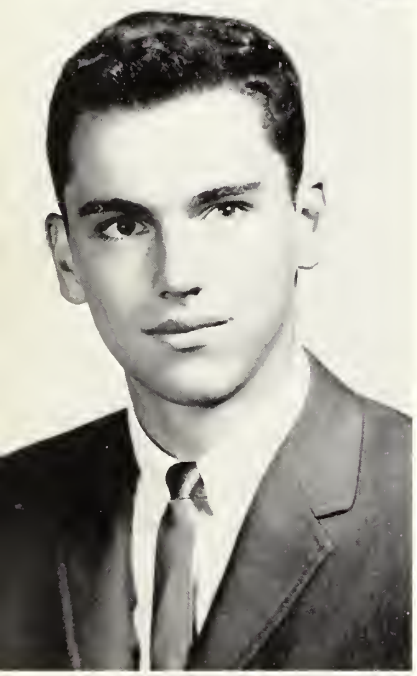

JAMES JOHN DARR

"Keep smiling, it makes everyone wonder what you've been up to."

Jolly Green Giant . . . dark, wavy hair . . . loves a good joke . . . curious smile . . . witty . . . T-Bird . . . Romeo . . . I.G.A.

Golf Club 9; Cross Country 11; Track 11; Varsity Club 11, 12; National Honor Society 11, 12; Yearbook 12; Class Committees 11, 12; Gym Team 11, 12.

EILEEN DALE DEPATSY

"Silence is as deep as eternity; speech is as shallow as time."

Petite . . . quiet and shy . . . never in a hurry . . . study hall? . . . worry?

Basketball 9; Senior Ball Committee 12.

JANE MARIE DEWITT

"Her ways are ways of pleasantness, and her paths are those of peace."

Juanita . . . friendly disposition . . . versatile musician . . . toboggan parties . . . willing worker . . . quiet

Band 9, 10, 11, 12; Dramatics Club 10, 11, 12; Yearbook 12; Senior Play production 12; Senior Ball Queen 11.

ROGER STERLING DOWNER

"Come what may, he's the same good sport every day."

Buns . . . quiet? . . . Pinecroft . . . tall . . . blusher . . . willing worker . . . The Crow . . . hearty laugh

Basketball 9, 10, 11, 12; Co-Cpt.; Band 9, 10, 11, 12; Class Committees 9, 10, 11, 12.

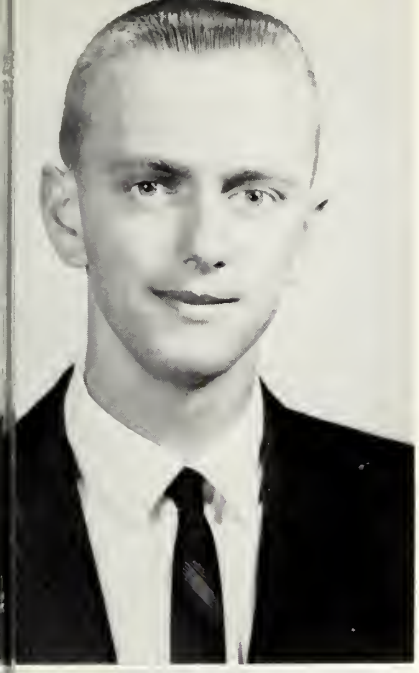

CARL RAYMOND DUPRE

"Always ready for work, never lagging in play."

Quentin . . . Flash . . . brilliant . . . National Merit Scholar Tech . . . friendly . . . likely to succeed . . . Girls?

Basketball 10, 11, 12; Baseball 10, 11; Cross Country 11, 12; Tennis 12; Yearbook 12.

DIANE CAROL DYMEK

"She comes to school to study, and her marks prove it."

Dependable worker . . . avid reader . . . good student . . . friendly . . . argumentative . . . Friendly's . . . tall . . . Math and Spanish whiz

Chorus 9; Softball 9; WEBO 9, 10, 11; Basketball 9, 10, 11, 12; National Honor Society 11, 12; Class Committees 12; Yearbook 12.

KENT WILLIAM DZIVASEN

"I'm no angel."

Dizzy . . . '58 Ford . . . good-natured . . . Hank's Super Shell . . . fun-loving

Graphic Arts Club 9, 10, 11, 12; Band 9; Senior Ball Committee 12.

KAREN MARY EDWARDS

"Art is not a thing—it is a way."

Energetic and reliable worker . . . artistic . . . modern touch . . . style . . . neat . . . Bill . . . French?

WEBO 9; Field Hockey 10, 11, 12; Basketball 10, 11, 12; Yearbook, Art Editor; Prom Committee 11; Senior Ball Committee Chairman 12.

DIANE ELAINE EKBERG

"A sweet and friendly smile lights her personality."

Dee . . . cheerful . . . well dressed . . . perfectionist . . . attractive . . . pleasant smile . . . Tech? . . . Biology . . . Sue

Prom Committee 11; Senior Ball Committee 12.

DARLENE MARIE GAMBACCINI

"Flirting here, laughing there, a friendly girl without a care."

Darlene . . . Palmer High . . . mischievous . . . dark . . . good dancer . . . business . . . full of fun

French Club 11; Prom Committee 11; WEBO 11; Drama Club 12; Yearbook 12; Senior Ball 12; Palmer High 9, 10.

NAUREEN JANE GARDNER

"All men are fools—except one."

Reen . . . fun to be with . . . artistic . . . mischievous air . . . tall and slender . . . Dick . . . giggles

Class Committees 9, 10, 12; Prom Committee 11; Yearbook, Art Editor; Camera Club 9; Chorus 9; Library Club 12; Senior Ball 12; Senior Play Production 12.

ANNE DOROTHY GOODALE

"Demure and quiet is she at school, but what is she away from the rule?"

Anna . . . giggles . . . the "Y" . . . well-dressed . . . neat . . . thoughtful . . . Math? . . . Suzanne

Camera Club 10; Basketball 11, 12; Chorus 11; WEBO 11, 12; Class Committee 11; Senior Play Production 12; Senior Ball Committee 12.

SUZANNE EVANS GRISWOLD

"Quietness has its own charms."

Sudz . . . quiet? . . . co-operative . . . Anne . . . dimples and freckles . . . art

Chorus 9; Camera Club 10.

VIRGINIA MARIE HAAPAKOSKI

"It is a friendly heart that has pleanty of friends."

Ginny . . . friendly . . . YMCA . . . green eyes . . . carefree . . . Shrewsbury? . . . likes dancing . . . Shorthand? . . . a little bit of angel but a lot more devil!

WEBO 11; Yearbook 12; Class Committee 12.

AGNES ESTHER HAGOPIAN

"You live but once, so make the most of it."

Aggie . . . talkative . . . fun-loving . . . good natured . . . loyal friend . . . English? . . . co-operative . . . mischief is her middle name . . . basketball enthusiast

Camera Club 9; Band 9; Basketball 9, 10, 11, 12; Softball 9, 10; WEBO 11, 12; Class Committees 12; Yearbook 12.

MARCUS ARTHUR HALKOLA

"I was here, I saw, and now I'm leaving."

Butch . . . easy going . . . tease . . . usually on the absentee report . . . homework? . . . smile for all

Graphic Arts 9, 11, 12.

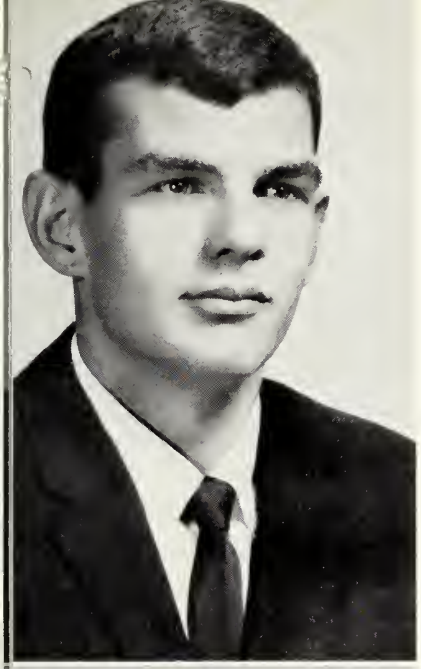

JAMES ROBERT HAMILTON

"School? I suppose it's a necessary evil."

Jimmy . . . St. Peter's . . . football . . . teacher's challenge . . . knack for getting into trouble . . . friendly

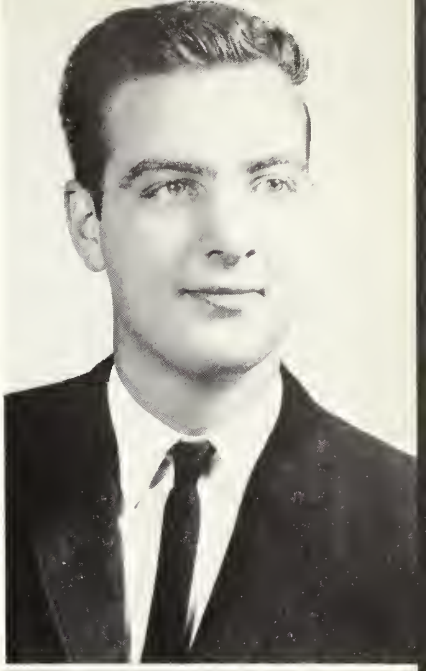

THOMAS VOLNEY HEATH

"Work fascinates me—I could sit and look at it for hours."

Fun-loving . . . Robert's Pharmacy . . . '56 Ford . . . seldom hurries . . . absentee report

Class Committee 12.

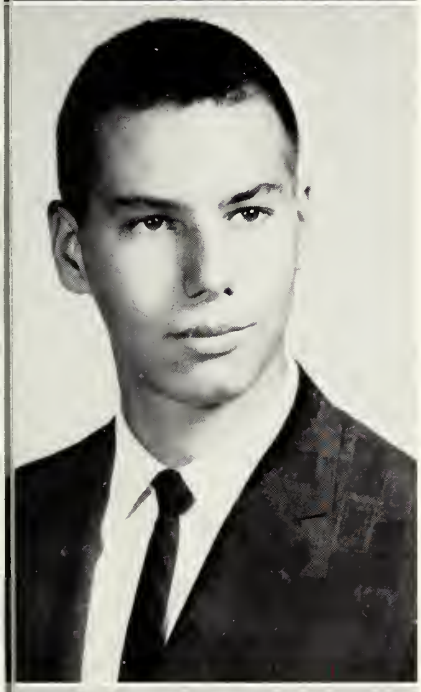

STEPHEN DALE HERMES

"He makes music that hath charms to soothe."

Steve . . . tall . . . pianist and organist . . . polite . . . witty . . . pointed remarks . . . First mate on Sea Bea III . . . deceivingly quiet

Band 10, 11, 12; Chorus 10, 11, 12.

GRETCHEN HILLER

"She keeps on the windy side of care."

Gretch . . . well-known . . . Hi-ya . . . friendly . . . flippant . . . Geometry? . . . Good sport

Intramurals 9, 10; Softball 12; Chorus 9.

DONNA VIVIAN HOLM

"A merry heart that laughs with all."

Don . . . career girl . . . blonde hair and blue eyes . . . pianist . . . friendly and sincere . . . well-liked . . . good student

Field Hockey 10, 11, 12; Chorus 9, 10, 11; Library Club 11, 12; Basketball, Mgr. 10; Shorthand Award 11; Class Committee 11; Yearbook 12.

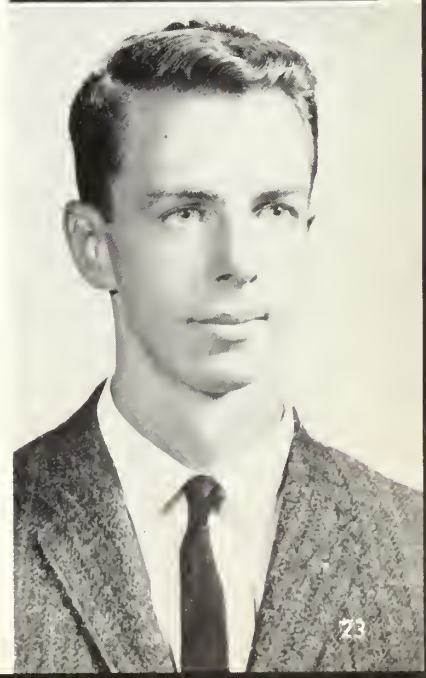

DAVID CHANDLER HOLMES

"Blessed are those who maintain silence for they shall not be quoted."

Dave . . . tall . . . quiet and reserved . . . freckles . . . seldom hurries . . . cars . . . IGA

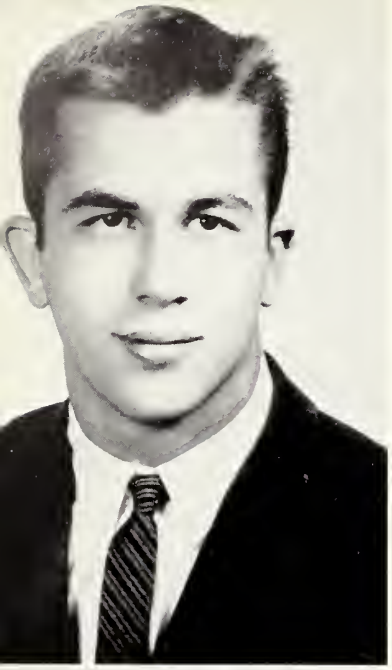

DONALD HOWARD HOLMES JR.

"Such a good fellow—we wish he were twins."

Donnie . . . nice-looking . . . '56 Chevy . . . Steve's Shell . . . little bit shy . . . fixed ideas . . . willing to help . . . friend of Mr. Bouvier's . . . Bobby

Cross Country 9; Basketball 9; Class Committees 11, 12; Camera Club 12.

LOIS ANN HOWARD

"Good nature makes the whole world shine."

Butch . . . vim, vigor, vitality . . . alto . . . friendly . . . splash of freckles . . . pretty . . . tall

Chorus 9, 10, 11, 12; Basketball 9, 10; Softball 9; WEBO 9, 10; Yearbook 12; Audio Visual Club 9; Gym Team 11, 12; Class Committee 9, 10; Prom Committee 11; Senior Ball Committee 12.

JANET KATHLEEN HOWE

"Not too busy to join the fun, always on hand when work's to be done."

Energetic and efficient worker . . . Student Council . . . new ideas . . . well-known and well-liked . . . school spirit . . . effervescent . . . fickle . . . slide rule enthusiast

Audio Visual Club 9, 11, 12; Student Council 9, 10, 11, Treasurer 12, President; Basketball 10; Cheerleading 11, 12; Field Hockey 11, 12; Softball 10, 11, 12; Prom Committee Chairman 11; Yearbook 12; Senior Ball Committee 12; Class Committees 9, 10, 11, 12; National Honor Society 12; Senior Play Production 12.

SALLY ANNE JOHNSON

"Some think she's bashful but others doubt it."

Sal . . . excitable . . . innocent look . . . Spanish enthusiast . . . Psychology? . . . en voz alta

Basketball 9, 10, 11, 12; Yearbook 12; Class Committee 11, 12.

BEVERLY ELAINE KASTBERG

"Without music, life would be a mistake."

Bev . . . parlez-vous francais? . . . horses . . . talented musician . . . individualist . . . good student . . . argumentative

Mass. Central District Orchestra 9, 10, 11, 12; All-State Orch. 10, 11, 12; Ski Club 10; French Club 10, Treas., 11, 12; Band 12; Yearbook 12; National Honor Society 11, 12.

KAREN KELLY

"Few are those who do all things well."

Muffy . . . conscientious student . . . versatile . . . frank . . . frequently challenges teachers . . . neat appearance . . . good at sports . . . rag-time piano . . . dimples and freckles . . . Math?

Grafton High School 9; Softball 9, 10, 11, Co-Cpt., 12; Field Hockey 11, 12, Co-Cpt.; Basketball 10, 11, Co-Cpt. 12; Audio Visual Club 11, 12; French Club 10, 11, 12; Prom Committee Chairman 11; Senior Ball Committee 12; National Honor Society 11, 12; Class Marshal 11; Yearbook Co-Editor 12.

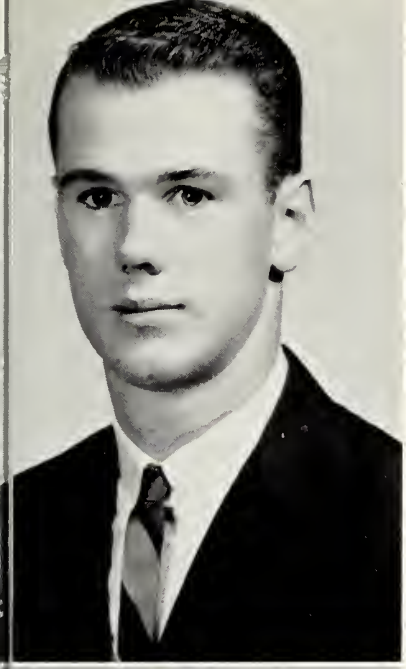

TERENCE JOHN KENNEDY

"Sincere, friendly, clever, true; many warm friends he's rightly due."

Terry . . . well-known and well-liked . . . versatile athlete . . . hockey . . . willing and dependable worker . . . good student . . . fun-loving . . . Dumptruck . . . Tony

Baseball 9, 10, 11, 12; Cross Country 10, 11; Varsity Club 11, 12; Pres.; Class President 10, 11; Yearbook Business Manager 12; National Honor Society 11, 12; Gym Team 10, 11, 12; Cpt.; Intramurals 9; Class Committees 9, 10, 11, 12; Prom Committee Chairman 11.

DIANA ELIZABETH KLAR

"We find in life exactly what we put into it."

"Curly" . . . excitable . . . chatty . . . drama . . . me, a little old lady? . . . camp, sailing, water skiing . . . tiene una amiga en Mexico . . . berets

Dramatics Club 11, 12; Class Committee 12; Yearbook 12; Senior Play Cast 12.

VIRGINIA LOUISE KNOX

"Personality, a gleaming smile, an active mind, a freind worthwhile."

Ginny . . . natural beauty . . . willing worker . . . quiet . . . Robert's Pharmacy . . . avid reader . . . good student . . . blusher . . . popular . . . Trig?

Audio Visual Club 9; Library Club 10; Class Secretary 11, 12; Yearbook 12; Prom Committee Chairman 11; Senior Ball Committee 12; National Honor Society 11, 12; Officer; Class Committees 9, 10, 11, 12; Senior Play Production 12; Senior Ball Court 11.

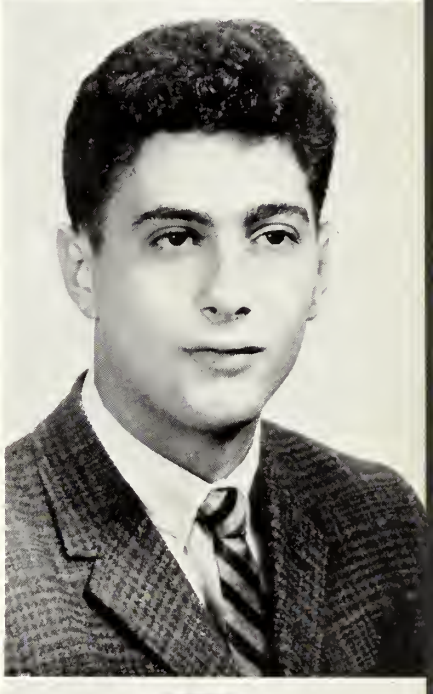

GERALD JAMES LACOMFORA

"I'm not lazy, I'm just saving my energy."

Jay . . . curly hair . . . quiet . . . always out of money . . . good friend . . . never in a hurry

Cross Country 9, 10, 11; Varsity Club 10.

KAREN ANNE LEE

"And she dressed a little smarter."

Ka . . . girls' room mirror . . . Sandwich House . . . B.F. . . . cat eyes . . . Hampton Beach . . . nice clothes . . . smile for everyone . . . freckles . . . Janie

Audio Visual Club 9, 10; Library Club 9; Prom Committee 11; Dramatics Club 10; WEBO 12; Senior Ball Committee 12; Chorus 9; Senior Play Production 12.

LARRY LEON LEGER

"He took four spools and an old tin can, and then by gosh, the darn thing ran."

Loo . . . Cars . . . hates walking . . . West Boylston Drive-In . . . easy to get along with . . . girls . . . wanna drag?

EVERETT ALAN LEPOER

"Whenever I feel like studying, I lie down until I feel better."

"Ev" . . . known by all . . . infectious sense of humor . . . Ford enthusiast . . . mischievous love for fun . . . a tease

Graphic Arts 9, 10; Intramurals 9; Class Committee 10; Camera Club 9.

RICHARD RODNEY LLOYD

"Sometimes I sit and think; other times I just sit."

"Rick" . . . quick to smile . . . hunter . . . cars . . . happy-go-lucky . . . friendly . . . Hank's Shell Station

Band 9, 10; Graphic Arts 12.

ALBERTA MARIA LONGONE

"With a song in my heart."

"Birdie" . . . long hair . . . attractive . . . a keen sense of humor . . . willing worker . . . fun-loving . . . dramatic ability . . . Peace Corps . . . good voice

Audio Visual 9, 10; Chorus 9, 10, 11, 12; Basketball 9, 10; Softball 9, 10; WEBO 9, 10, 11; Dramatic Club 9, 10, 11, 12; Class Committee 11, 12; Vice President 11; Yearbook 12; Senior Play—Student Director.

HENRY ALLEN McCARTHY

"It's not what you're doing but what you're caught doing that counts."

Hank . . . talkative . . . easy going . . . a class loafer . . . never in a hurry . . . never worries . . . sleepy eyed

Graphic Arts 12.

RONALD EDWARD MARKIEWICZ

"Each mind has its own method."

"Bunny" . . . likeable . . . carefree . . . art . . . willing . . . dependable worker . . . photography

Cross Country 9, 10, 11; Baseball 11, 12; Yearbook 12; Ball Committee 12; Senior Play Cast 12.

KAREN MAYHEW

"With a mischievous look in her eye."

Karen . . . Robert's Pharmacy . . . giggles . . . hates to work . . . always happy

Library Club 12.

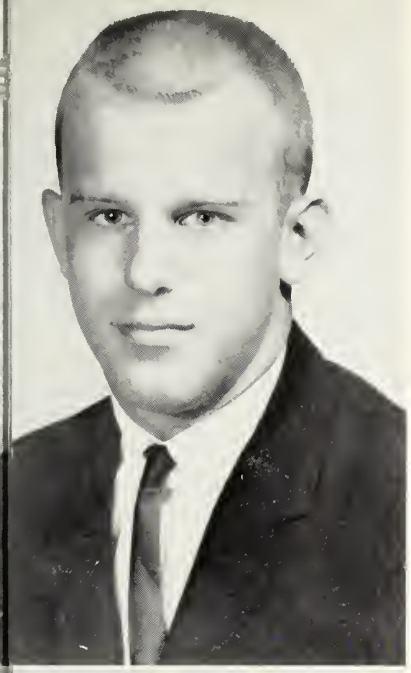

GERALD MELESKI

"I have three faults—women! women! women!"

"Gerry" . . . always friendly . . . Carol . . . good sense of humor . . . nice smile . . . muscles . . . Cadillac

Graphic Arts 10, 11, 12; Intramurals 9, 10; Prom Committee 11.

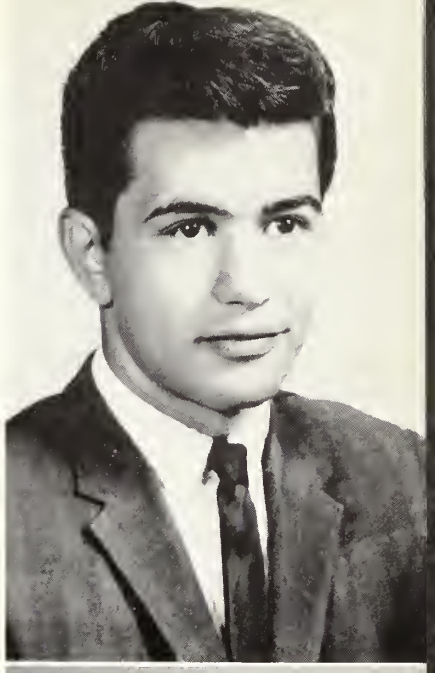

DONALD ERVIN MILLER

"A gleam in his eye—a number one guy."

"Donnie" . . . black hair . . . fun-loving . . . friendly to everyone . . . graphic arts . . . Dodge

Graphic Arts 10, 11, 12; Audio Visual 9; Senior Ball Committee 12.

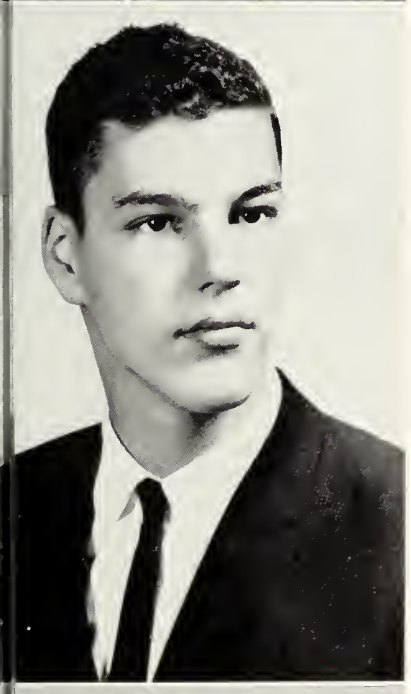

DAVID GLENN MOORE

"The ideal of service is the basis of all worthy enterprise."

Dave . . . whiz in electronics . . . quiet and reserved . . . always willing to help . . . friendly . . . takes everything in stride . . . Television Repair

Audio Visual 11, 12; Senior Play Production 11, 12.

JEAN MARIA NASH

"I follow no man's opinions, I have a few of my own."

"Maija" . . . straight, blond hair . . . Mike . . . Corvair . . . Louis le Chien . . . the Cape . . . a sharp dresser . . . critical . . . individualist . . . outspoken

Audio Visual 9; Cheerleader 9, 10; Dramatics 10; Yearbook 12; National Honor Society 11, 12; Class Committee 9, 10, 11, 12; Prom Committee 11; Vice President 9, 10; Student Council 11; French Club 11, 12; Senior Ball Court 12; Chorus 11; Senior Ball Committee 12.

MARY CHRISTINE NAVAROLI

"Doing easily what others find difficult is talent."

Avid math student . . . long, dark brown hair . . . dimples . . . Latin . . . friendly . . . Trig . . . Anna Maria . . . excitable . . . future math teacher

Audio Visual 9; WEBO 10, 11, 12; Class Committees 11, 12; National Honor Society 11, 12 (Treasurer); Dramatics Club 11, 12; Yearbook 12; Senior Play Production 12

BARBARA JEAN NOLAN

"Her hair is dark, her smile is bright; her merriment is hard to fight."

Barb . . . mischievous . . . fickle . . . giggles . . . Susie and Shirl . . . friendly . . . sincere . . . "a sight!" . . . terror behind the wheel

Audio Visual 9; Camera Club 10; WEBO 10; Senior Ball Committee 12; Class Committee 9, 10, 11, 12; Dramatics 11.

KATHLEEN ELIZABETH NOLAN

"Sunny nature wins friendship everywhere."

Kathy . . . Sandwich Shop . . . sincere friend . . . a hard worker . . . future teacher . . . reliable . . . pretty eyes

Dramatics Club 9, 11, 12; Class Committee 12; Yearbook 12.

PATRICIA SHIRLEY NORTON

"An athletic girl from the start, she always does her part."

Pat . . . energetic worker . . . versatile . . . a good student . . . dependable . . . avid reader . . . staunch Republican . . . nice dresser . . . loves all sports . . . personable . . . future writer

Chorus 9, 10, 11, 12; Softball 9, 10, 11, 12; Basketball 9, 10, 11, 12; Field Hockey 9, 11, 12 (Co-captain); Library Club 9, 10, 11, 12 (Treasurer-10, 11); WEBO 10, 11, 12; French Club 11, 12 (President-12); National Honor Society 11, 12; Prom Committee 11; Senior Ball Committee 12; Class Committees 9, 10, 11, 12; Yearbook Co-Editor 12; Senior Ball Court 12; Dramatics Club 12; Senior Play Production 12.

DENNIS EARL PARKER

"Mischief, never without wit."

Fun-loving . . . ad-lib jokes . . . always wears a smile . . . well-liked . . . seldom worries . . . freckles and a crew cut

Intramurals 9; Senior Play Production 12; Audio Visual 12.

PAMELA ALLEN PELTON

"She has the joy of living and the ever-lasting energy."

Pam . . . New Hampshire . . . always ready for a good time . . . happy smile . . . friendly . . . dependable . . . sly . . . new-comer

French Club 12; Senior Ball Queen 12.

MICHAEL RICHARD PICHIERRI

"His humor creates him no enemies."

Mike . . . black curly hair . . . Iandoli's . . . carefree . . . jokes . . . well-liked . . . smiles

BARBARA JEANNE PRENTICE

"Always ready, always there, always willing to do her share."

"Barb" . . . conscientious student . . . piano . . . co-operative . . . naturally curly hair . . . Trig? . . . '61 blue Chevy convertible . . . good natured

Chorus 9, 10, 11, 12 (Accompanist 10, 11, 12); Library Club 11, 12; Gym Team 11, 12; Class Committee 11, 12; Dramatics Club 11, 12; National Honor Society 11, 12; Yearbook 12; Senior Play Cast 12.

DONNA JEANNE PRESCOTT

"She seems so gentle and so shy, but there's mischief in her eyes."

Don . . . friendly but shy . . . sincere . . . unassuming and softspoken . . . dainty . . . neat dresser . . . Maine . . . Dave

Audio Visual 9; Class Committees 11, 12; Prom Committee 11; Senior Play Production 12.

ROBERT CHARLES PRESCOTT

"A little nonsense now and then is relished by the best of men."

"Bobby" . . . tall . . . blond . . . Donna . . . great with the tennis racket . . . swimming pool . . . guitar enthusiast . . . infectious sense of humor

Tennis 11, 12; Class Committees 11, 12.

LINDA ANN PUTNAM

"Always jolly and quite carefree, life may be dull but never she."

Enjoys dancing . . . talkative . . . Bookkeeping . . . pretty eyes . . . black hair . . . mischievous . . . usually going steady . . . Bill . . . likes the dentist?

Yearbook 12; WEBO 11, 12; Class Committee 12.

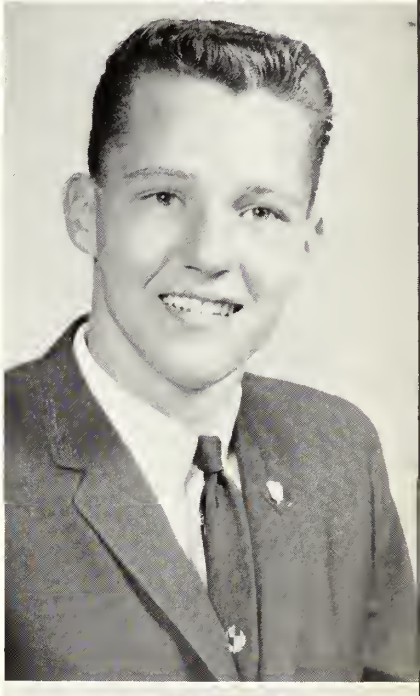

BURTON CHARLES QUIST

"Leader of men and follower of women."

"Burt" . . . tall and goodlooking . . . studious . . . willing worker . . . outspoken . . . Mr. Case's challenge . . . smile for every girl . . . sports enthusiast

Varsity Club 11, 12; Track Team 11, 12; Band 9, 10, 11, 12; Prom Committee 11; Gym Team 11, 12; National Honor Society 11, 12; Student Council 10; Yearbook Business Manager 12; Boy's State Representative; Senior Play Cast 12.

KENNETH CHARLES QUIST

"I will find a way or make one."

"Kenny" . . . tall and blond . . . seldom worries . . . outspoken . . . athlete . . . tease . . . flirt . . . dry sense of humor . . . argumentative

Basketball 9, 11, 12; Baseball 9, 11, 12; Varsity Club 11; Yearbook 12.

KENNETH JAMES RICARDI

"Generally speaking, he's generally speaking!"

"Kenny" . . . very talkative . . . friendly . . . politician . . . conscientious . . . good worker . . . Democrat . . . Voice of Democracy Winner

Library Club 9; WEBO 10, 11; Class Committees 11, 12; Yearbook 12; Basketball Manager 11, 12; Track Team 11, 12; Varsity Club 12; Senior Play Cast 12; Student Government Day Representative 12.

DOUGLAS GALE RICE

"A friend to everyone around him."

"Doug" . . . pleasant . . . friendly . . . witty . . . freckles . . . unpredictable . . . baton twirler

Band 9, 10; Graphic Arts 10, 11; Camera Club 9; Junior Prom Decorations 11.

DANIEL VERNIE ROBINSON

"Better is the man of humble standing who works for himself."

"Danny" . . . independent . . . individualist . . . curious . . . skindiving fan . . . friendly

Library Club 9; Gym Team 10, 11, 12; Yearbook 12.

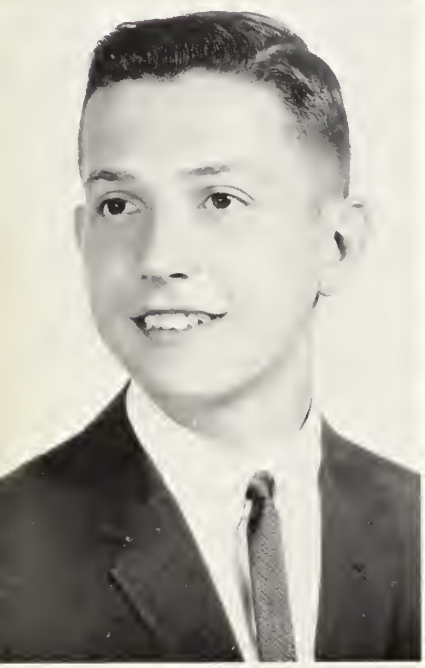

PETER NICHOLAS ROTANDO

"Full of pep, full of fun, a laugh and a smile for everyone."

"Pete" . . . well-liked . . . friendly . . . willing and dependable worker . . . fire station . . . carefree . . . a smile for every boy and two for every girl . . . "Hi, gorgeous!"

Band 9, 10, 11; Cross Country 11; Basketball Manager 11, 12; Chorus 11; President 12; Senior Play Cast 12.

ROBERT CLEMENT RYAN

"The quieter ones are those who gain the most."

"Bobo" . . . reserved . . . easy going . . . deep chuckle . . . perpetual grin . . . sports rooter . . . shy

Track Team 11, 12; Cross Country 12.

ROBIN DAVIS SALTER

"Sincerity is the key to everything that is worthwhile."

Naturally curly hair . . . co-operative . . . a hard worker . . . scouting . . . excellent student . . . a warm smile for everyone . . . varied interests

Dramtics Club 9, 11, 12; Library Club 12; WEBO 10, 11, 12 (Editor—12); National Honor Society 11, 12; Chorus 11; French Club 11, 12; Class Committee 12; Yearbook 12; Senior Play Cast 12.

KAREN MARIE SCALES

"Mischief, thou art afoot."

Blond hair . . . a friendly word to all . . . her humorous ways . . . never a dull moment . . . devilish . . . unpredictable

Yearbook 12.

SHARON RUTH SCALES

"If having fun were a crime, she would be serving a life sentence."

Fixed ideas and ideals . . . wistful grin . . . mischievous . . . Ernie . . . "forget it" . . . girls room . . . Hampton Beach

Library Club 11, 12; Yearbook 12; Senior Ball Committee 12; Senior Ball Court 12.

JOSEPH CHARLES SCANLON JR.

"A little bit of Blarney goes a long way."

Joe . . . likes cars . . . friendly . . . Navy . . . argumentative . . . always talking . . . sleeps in study halls

Graphic Arts 10; Chorus 10, 11, 12.

PAULA JEAN SCHER

"A happy smile reflects a happy heart."

A good friend . . . gleeful . . . John . . . hard worker . . . softspoken . . . hot dogs at Montrose . . . Spanish

Dramatics 10; Class Committees 11, 12.

JOHN HENRY SCRIMGEOUR

"A good sport to the end."

Quiet and shy . . . glasses . . . willing worker . . . likes sports . . . humorous

Basketball 10, 11; Baseball 10, 11, 12; Cross Country 10, 11, 12.

ANDREA JANE SHUSTA

"Come strolling in with a smile, chattering all the while."

"Andi" . . . friendly . . . nice dresser . . . pretty, peppy, and popular . . . cheerful . . . pixie . . . carefree

Gym Team 11, 12; Chorus 9, 10, 11, 12; Yearbook 12; Cheerleading 12.

MARION DIANE SMITH

"She may look serious and she may look shy, but she's full of fun—twixt you and I."

"Pinky" . . . nice clothes . . . neat . . . pretty hair . . . deceiving quietness . . . out of town dates

French Club 11, 12; Yearbook 12; Class Committees 11, 12.

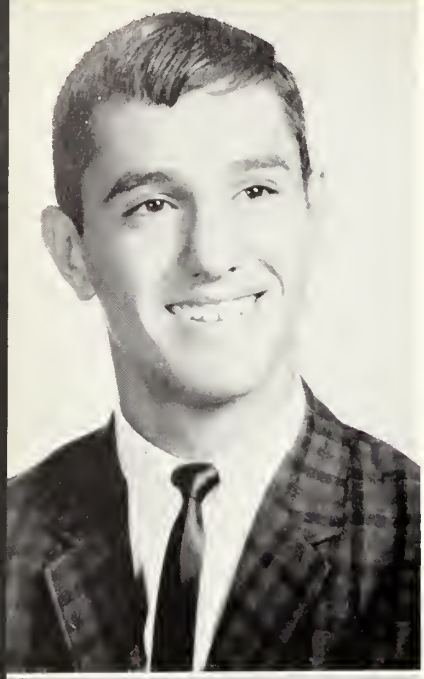

NICHOLAS KENNETH SPIRO

"A cheerful temper makes wit good natured."

Nick . . . good looking . . . collegiate dresser . . . well known and well liked . . . corny jokes . . . quick-witted . . . full of fun . . . tennis ace

Basketball 9, 10, 11, 12; Tennis 11, 12; Class Treasurer 12.

PATRICIA MAE STRONG

"A joke, a laugh, and a sincere heart."

Patti . . . Wachusett Country Club . . . seldom heard . . . Ginny . . . Y.M.C.A. . . . hidden mischief . . . blue eyes . . . riding

WEBO 11, 12.

KAREN BEVERLY SWENSON

"She seems so quiet and dignified; then ask someone who knows her."

"Swenie" . . . sincere . . . diligent . . . always helps . . . catching laugh . . . original ideas . . . "Psych"

Chorus 9; Camera Club 9; Field Hockey 11; Library Club 11, 12 (President—12); Class Committees 11, 12; Dramatics Club 11; Year book 12.

JANE EVELYN TIPTON

"Variety may be the spice of life, but personality will last longer."

"Janie" . . . a tam . . . modern jazz . . . Link . . . Hampton Beach . . . Muirs . . . "Ev" . . . fashion conscious . . . terrific dancer . . . dynamo of personality . . . popular

WEBO 9, 10; Yearbook 12; Class Committees 11, 12; Senior Play Cast 12; Dramatics Club 12.

DENNIS GEORGE VAUDREUIL

"A man devoted to pleasure."

"Denny" . . . cars . . . a teacher's challenge . . . speed boating . . . Ford convertible . . . school—a necessary evil . . . bowler . . . water skiing

Graphic Arts 12.

LESLIE EVELYN WARREN

"Laugh, and the world laughs with you."

"Lee" . . . '41 Dodge . . . never a dull moment . . . well-liked . . . Donnie . . . Barnards . . . "Cleo" . . . loves a good time

Yearbook 12; Senior Play Production 12; Senior Ball Court 12.

MARTHA ANN WEBSTER

"In silence lies many virtues."

Dependable . . . very quiet . . . Spanish II . . . shy . . . button nose . . .

Yearbook 12; Dramatics 12; Class Committee 12.

JUDITH ANN WHITCOMB

"From a little spark may burst forth a mighty flame."

Petite, studious, sincere . . . whiz with a thread and needle . . . professional baby sitter . . . sweet . . . the Moors . . . kempt . . .

Camera Club 9; Dramatics Club 9; Chorus 9, 10; French Club 11, 12; Class Committees 9, 10, 11, 12; Basketball Manager 9, 10, 11, 12.

NOEL-SYDNEY WILLIAMS

"She's happy and gay every step of the way."

Cautious . . . clever . . . "Really" . . . Advanced Comp? . . . Maine trips . . . Scott . . . those purple shoes! . . .

French Club 11, 12; Dramatics Club 11, 12; Class Committees 11, 12.

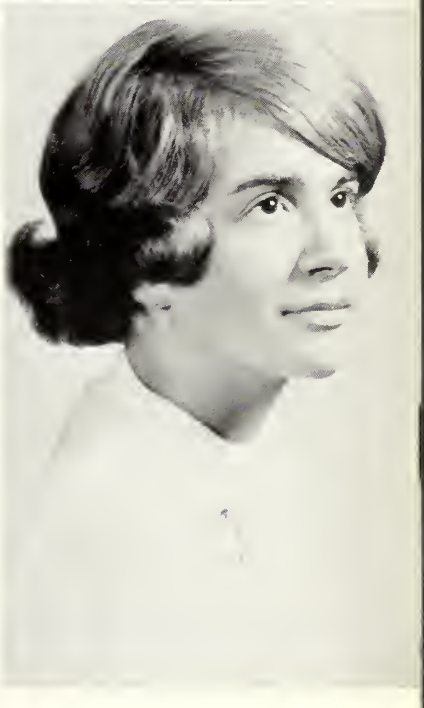

LOIS MARION WOOD

"Happy, merry, full of fun, known and loved by everyone."

"Wooda" . . . very friendly . . . mischievous . . . witty . . . enjoys a good time . . . those swingin' parties! . . . girls' room mirror . . . Westfield State . . .

Camera Club 9; French Club 12; WEBO 12; Class Committees 11, 12; Senior Ball Committee 12.

CLASS HISTORY

SONNET 61

We entered as lowly Freshmen, full of hope,
Always told that we had plenty of potential.
So through the halls we began to grope,
Our task, we knew, was monumental.

Dennis Bean to us seemed Presidential,
And Jean Nash as Vice-President seemed okay.
Sue Young appeared to be very Secretarial,
And Sandy Cummings and Janet Howe were in until next May.

In sports our class performed very well.
Nick and Patty showed this in their exemplary play.
Our class would be extra-special, that you could tell,
The faculty was already praising us in every way.

As our infant class peered ahead to next year,
The visages of tremendous times were to all very clear.

SONNET 62

Their back to school again we came.
And our President, Terry Kennedy was the man we chose.
Jean Nash and Gail Gilson added their names.
Along with Sandy Cummings, Dillon Quist and Janet Howe's.

In sports our trustmates to the top rose,
As shown by Carl Dupré, Terry Kennedy and Joe Chase,
And accompained by Pat Norton, Diane Dymek and Donna Holm.
The girls, as can be seen, also brought us no disgrace.

And with May the man from Balfour took his place,
To take orders for those treasured rings.
We knew our fingers these rings would always grace.
More than any other of our beloved things.

And so another year June brought to an end,
To be mighty Juniors we would now ascend.

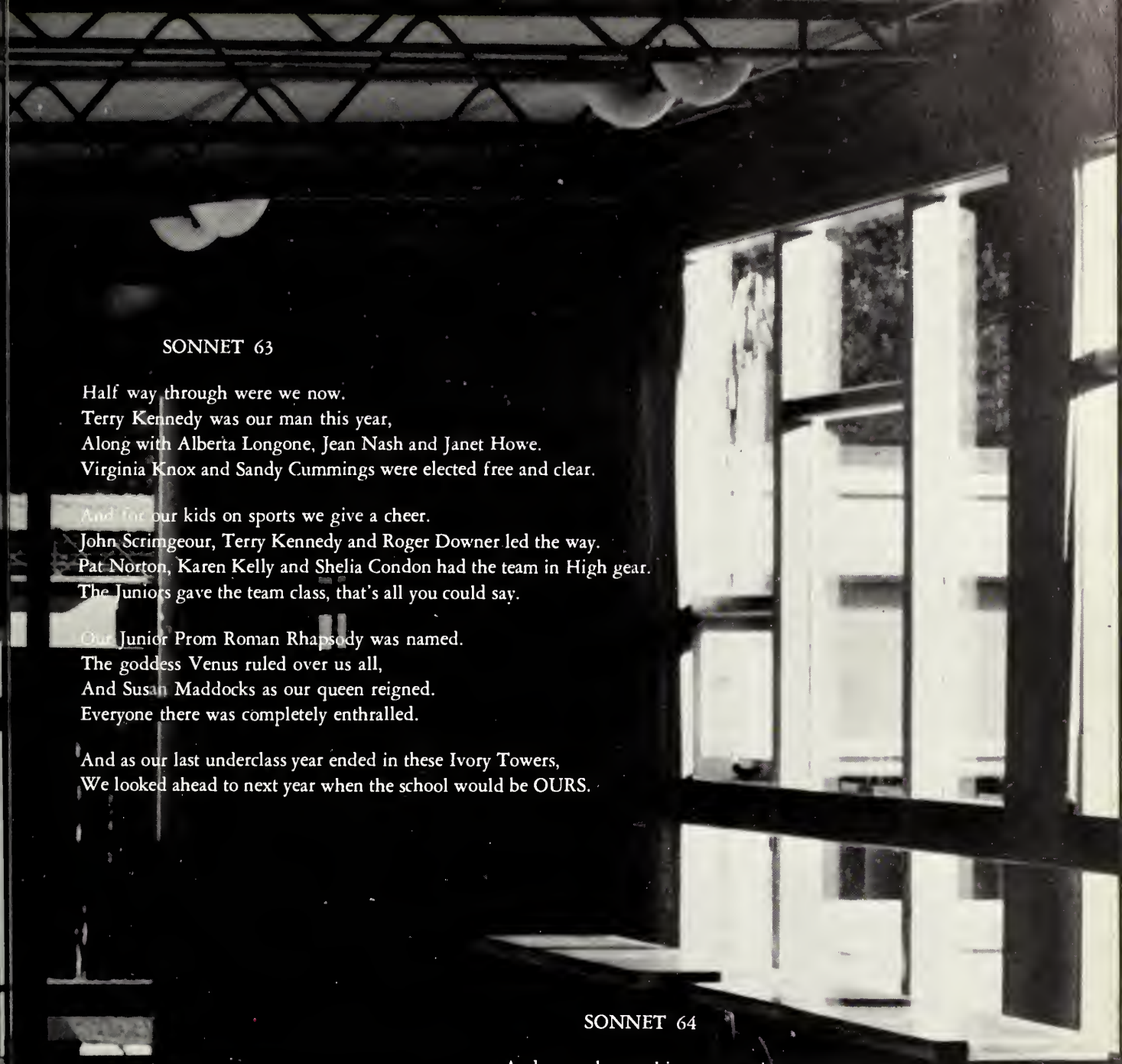

SONNET 63

Half way through were we now.
Terry Kennedy was our man this year,
Along with Alberta Longone, Jean Nash and Janet Howe.
Virginia Knox and Sandy Cummings were elected free and clear.

And for our kids on sports we give a cheer.
John Scrimgeour, Terry Kennedy and Roger Downer led the way.
Pat Norton, Karen Kelly and Shelia Condon had the team in High gear.
The Juniors gave the team class, that's all you could say.

Our Junior Prom Roman Rhapsody was named.
The goddess Venus ruled over us all,
And Susan Maddocks as our queen reigned.
Everyone there was completely enthralled.

And as our last underclass year ended in these Ivory Towers,
We looked ahead to next year when the school would be OURS.

SONNET 64

And so we began this our most important year,
With the election of Peter Rotando as our President.
David Almstrom and Virginia Knox were also right up there,
And well for Janet Howe, Susan Boo and Nick Spiro the election went.

In sports again the Seniors were on the scent,
With Terry Kennedy, Carl Dupre and Joe Chase.
Karen Kelly, Pat Norton and Andrea Shusta were bent,
Towards taking first in every meet and race.

Our Senior Ball, "Blue Heaven", took its place,
As the very best ever presented by a Class.
And all those in attendance had a taste,
Of good music and fun which in their memories shall always last.

So now we end our high school revelations,
And head joyously on towards graduation.

CLASS PROPHECY

TIME: 1984

SCENE: World Fair

It is early afternoon when our helicopter, piloted by David Holmes, touches down on the heliport of the Century 22 Exposition. Disembarking, we are escorted to the monorail by Wayne Almstrom. Before we reach our seats, we are hurled backwards with tremendous force from the acceleration. In the driver's compartment sits Eddie Atchue, listening to the purr of the engine. We also meet Burton Quist, who offers to guide us through the fair grounds.

First he showed us to the Gyroscope, a revolving restaurant Here we met Jimmy Hamilton who operates the capsule-elevator. Upon reaching the main floor, Karen Lee greeted us and showed us to a table. Seated across from us were Kenny Quist and Ginny Knox who were being waited upon by Kathy Nolan. Noel-Sydney Williams served us one of Peter Rotando's specialties. Entertainment was provided by Sharon Scales and Paula Scher.

Burton then took us to the West Boylston Science Pavilion where we saw Professor Carl "Flash" Dupre's exhibit on "Radioactive Toothpaste." Bev Clark's "Kibitzogram" was surrounded by high school and college students. Sam Berry and Danny Robinson had produced a computer that turned out completed homework assignments for any subject.

At the Pavilion of Commerce and Industry, Secretary of Commerce Kenny Ricardi was expounding on "Interstate Relations" to a group of Brownies.

After a hasty retreat, we were almost run down by Ricky Lloyd and David Almstrom on their motor-scooters. Jumping out of the way, we knocked down Roger Downer and his ice cream cart.

Selling tickets outside the Coliseum were Eileen DePatsy and Nancy Bosowski. Inside, four members of the Woman's Olympic Basketball Team were demonstrating their skills. We watched Diane Dymek dunking the ball, Lois Howard's fancy dribbling, Aggie Hagopian's foul shooting, and Gretchen Hiller's great defensive playing. Looking on was their nationally acclaimed coach, Pat Norton, and her assistant, Judy Whitcomb. The U. S. representatives of the Olympic Track Team were also there. Bob Brown did the high jump, and Bob Ryan ran the 220. Doug Rice was about to try to better his world record in the shot put. In another part of the building we noticed Terry Kennedy, captain of the gymnastics team, going over his act. The cheerleaders—Andrea Shusta, Janet Howe, and Ruth Almstrom—boosted everyone's morale with their original cheers.

Burton then showed us to the Art Exposition where he attempted to explain several modern drawings by Naureen Gardner and Sandy Cummings. Ronnie Markiewicz, and Karen Edwards had done a stormy picture, called "Harmony." Suzanne Griswold was drawing a moustache and beard on a portrait of Anne Goodale.

We next proceeded to the "Home of Hair Design," owned by Mary Navaroli. Modeling the latest hairstyles were Karen Scales, Darlene Gambacinni, and Barbara Nolan.

Our next stop was the Future Playhouse, where we watched Carolyn Beckett starring in "Macbeth," directed by Pam Pelton. We stayed until Act III was completed and then continued on.

We then spied the Kastberg Hall of Music, and decided to stop in. Performing was the West Boylston Metropolitan Symphony Orchestra conducted by Stephen Hermes. Prominent members were Diana Klar on the xylophone, Barbara Prentice on the honky-tonk piano, Jane DeWitt on the saxophone, and Hank McCarthy on the flute. They were playing Everett LePoer's famous overture, "Take a Break, Larry," dedicated to Larry Leger, a longtime friend and companion throughout their school career.

After leaving the Music Hall, we met Marcus Halkola in his oil truck. He was returning from the Automotive Exhibit and informed us of the various displays in the show. We decided to see it for ourselves and directed our guide to lead us there. Automotive engineers from all over the world were demonstrating their dream cars of the future. The mechanics included Kent Dzvasian, who had invented a new kind

of parking light; Tom Heath, an expert on tire care; and David Moore, who had made a radio that amplified static. Mike Pichierri was the President of the Automotive Association by popular vote.

The Educational Department was next on the agenda. Entering the building, we met Karen Kelly, Superintendent of Education, who had taken this job because she had always liked the younger set. She led us through the different rooms where internationally famous teachers demonstrated their work. Sally Johnson taught History, Diane Ekberg—English, Karen Mayhew—home economics, and Virginia Hapakoski—business administration.

After walking for a while, Joe Chase showed signs of fatigue after having had a big night. (He should have gone out for cross-country). So we immediately proceeded to the emergency hospital located nearby. Here we were greeted by Bob Prescott and Don Holmes, dressed in their sterile, white uniforms of ambulance drivers. Diagnosing the situation, they ordered Joe to a ward where Joe Scanlon treated him for an acute case of exhaustion. The nurses, Donna Holm and Alberta Longone, were on duty. We left Joe in the safe and experienced hands of Head Nurse, Jean Nash.

Later, after visiting a few more places we came back to the hospital to pick up Joe. By now his room was decorated with flowers from Dennis Parker's Florist Shop. He had developed a liking for his treatment, and, only with a lot of coaxing, were we able to convince Joe to return with us.

On the way back we were stopped by a paperboy whom we recognized as Dennis Vaudreuill. He was selling papers edited by Robin Salter from his newest Galaxie XL. We bought a paper to find out more about the Fair. While glancing through it, we noticed that Jane Tipton had been chosen Queen.

Upon starting back to the Heliport, we came across a souvenir shop operated by Lois Wood and Diane Smith. Entering, we noticed Karen Swenson and Donna Prescott looking at the latest space perfumes. Linda Putnam and Johna Carlson were trying to resist the sales pitch of the owners, but were losing.

We finally reached the Heliport, boarded a copter, and took off. As we ascended, we got a panoramic view of the whole fairgrounds. Standing out in the arena, we watched the night clean-up committee, headed by John Scrimgeour and his one man crew of Gerry LaComfora, slowly collecting the debris discarded by the day's crowd.

THE CHIEF PROPHETS: Jimmy Darr, Susan Boo, Sheila Condon, Nick Spiro, and Joe Chase.

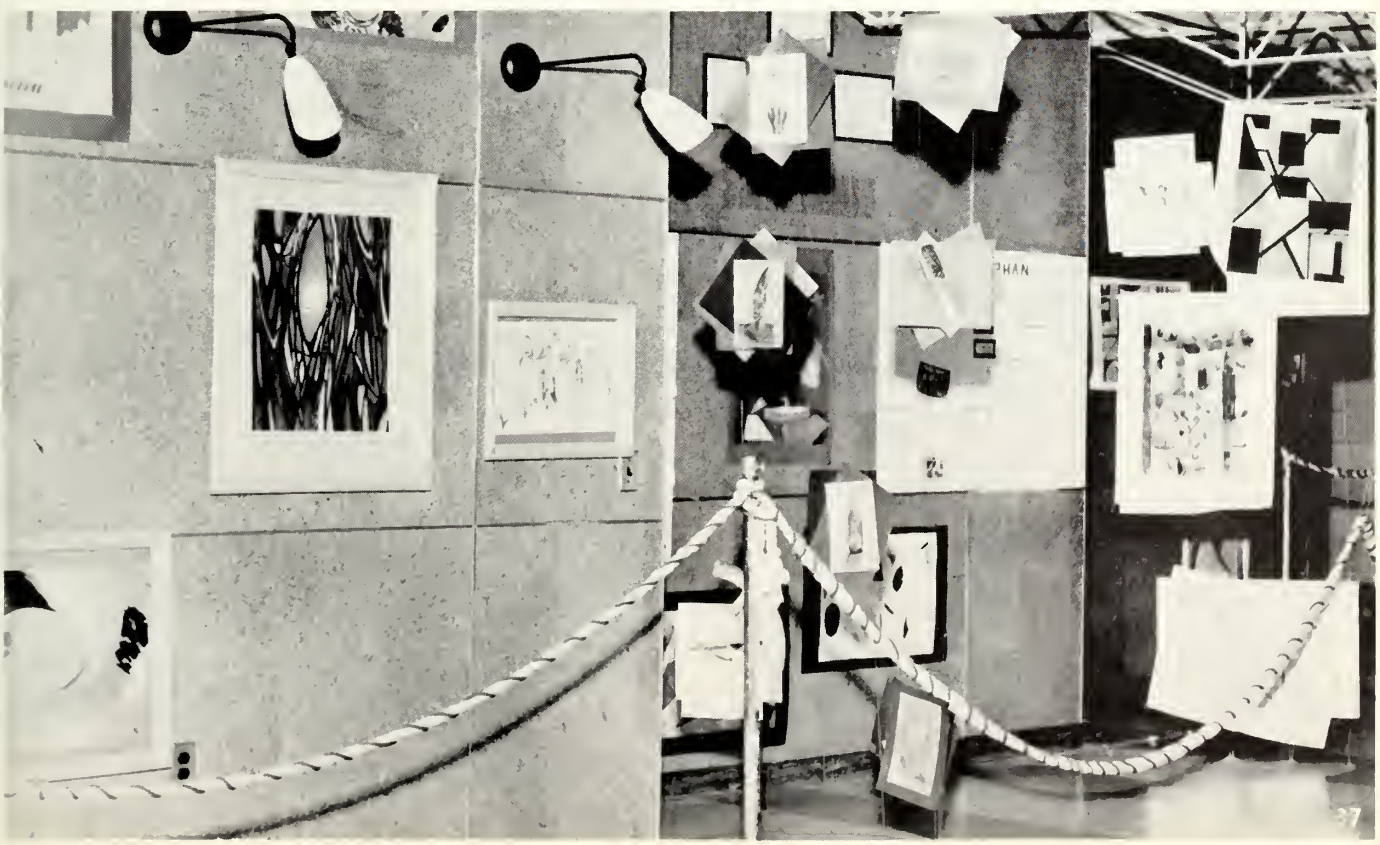

SUPERLATIVES '64

DONE MOST FOR THE CLASS
T. Kennedy, J. Howe

BEST LIKED
M. Pichierri, V. Knox

MOST ATHLETIC
J. Chase, P. Norton

BEST LOOKING and CUTEST
B. Quist, R. Almstrom

FRIENDLIEST
P. Rotando, S. Boo

QUIETIST
R. Ryan, S. Griswold

MOST EXCITABLE
K. Ricardi, A. Longone

BEST DRESSED
N. Spiro, J. Carlson

TALLEST and SHORTEST
R. Markiewicz, S. Cummings

BEST PALS
J. Tipton, K. Lee

MOST VERSATILE
C. Dupre, K. Kelly

WOMAN HATER—MAN HATER
E. LePoer, L. Warren

CLASS ANGELS
R. Prescott, B. Nolan

CLASS ARTISTS
D. Robinson, K. Edwards

Class

[illegible]

SECTION I

[illegible]

SECTION II

[illegible]

SECTION III

[illegible]

Will

23. Diane "Singalong" Roberts leaves her singing ability to the birds.

24. Daphne "Good [illegible]" Gambarino leaves her [illegible] to Mr. John.

25. Maureen "I'm [illegible]" [illegible] leaves [illegible] to [illegible].

26. Anne "[illegible]" Goodin leaves her ability to [illegible] and [illegible] words to Robert "I don't need them" Wood.

27. Suzanne "Oh, Anne, you're [illegible]" [illegible] leaves her [illegible] to the Senior High [illegible].

28. Grace "That's [illegible]" [illegible] leaves her ability to [illegible] to all the [illegible].

29. Ah Faye [illegible] leaves all the [illegible] to [illegible] Allen.

30. Marion "[illegible]" [illegible] leaves [illegible] quite [illegible].

31. Jimmy "Well, it's [illegible]" Hamilton leaves all the [illegible] by [illegible].

32. Sam "Oh, you [illegible] Billy [illegible]" [illegible] leaves his "D" [illegible].

33. Gretchen "[illegible]" leaves her [illegible] to [illegible].

34. Danny "You're [illegible]" [illegible] leaves [illegible].

35. David "[illegible]" Holmes leaves Mr. [illegible].

36. Dennis "[illegible] I [illegible] to get my [illegible]" Holmes leaves his [illegible].

37. Lee "I don't want [illegible]" [illegible] leaves [illegible] to [illegible]. "How about [illegible] I found [illegible]" [illegible].

38. Jane "[illegible]" [illegible] leaves her ability to get out of classes to [illegible].

39. Sally "My hair's a mess" Johnson leaves her ability to hold back emotions to Mr. "Get out of my flower bed" Mulroy.

40. Beverly "I don't see what that answer's wrong" Kathleen leaves her way of [illegible] teachers to anyone who wants to make a dull class exciting.

41. Karen "Oh you can [illegible] points" [illegible] leaves her [illegible] to Sandi "Two points won't help my average" [illegible].

42. Terry "[illegible]" Kennedy leaves his [illegible] to anyone who thinks he can afford it.

43. Diane "[illegible]" [illegible] leaves her willingness to [illegible] to Kathy "I don't have to" Crowley.

44. Ginny "I'll [illegible] Kenny [illegible]" [illegible] leaves her sweet disposition to her sister [illegible] "Who needs it?" [illegible].

45. Gerry "[illegible]" [illegible] leaves his [illegible] somewhere in the school [illegible].

46. Karen "Stop it" [illegible] leaves her [illegible] to next year's [illegible] team.

47. Larry "Let's [illegible]" [illegible] leaves his [illegible] to [illegible] "[illegible] that was [illegible]" [illegible].

48. Everett "[illegible]" [illegible] leaves his [illegible] to [illegible] "Mine [illegible]" [illegible].

49. Ricky "I [illegible] the school lunches" [illegible] leaves all those extra lunches to David "I'll eat them" [illegible].

50. Alberta "You're always getting me in trouble" [illegible] leaves those mysterious glances to anyone who knows what they mean.

51. Mark "[illegible]" McCarthy leaves his [illegible] techniques to David "[illegible]" Nichols.

52. Johnny "[illegible] this time, Mr. [illegible]" [illegible] leaves his ability to kill time to Kevin "[illegible]" Kennedy.

53. Gerry "I [illegible] all the girls" [illegible] leaves his [illegible] to [illegible] "[illegible]'s natural too" [illegible].

54. Dennis "I'm going to Harvard" Miller leaves all his A's to the underclassmen. Don't fight over them.

55. David "I can fix anything" Mason leaves his mechanical genius to Tommy "Genius yes, mechanical no" Zickell.

56. Jean "But it's so easy to take care of" Nash leaves her rollers to Carol "I don't want them either" Myers.

57. Mary "I won't cut my hair" Marasoli takes it all with her.

58. Barbara "Here comes Mrs. Rogers" Haley leaves her devilish ways to Bobby "I'll try anything once" Lloyd.

59. Kathy "What am I going to do?" [illegible] leaves her friendly smile to Miss [illegible].

60. Patti "How about a few laughs" [illegible] leaves her athletic ability to Nancy "I'm too delicate for sports" Moorefield.

61. Dennis "Don't panic" Parker leaves his easy going manner to Linda "What am I going to be next?" Johnson.

62. Fern "I know you wanted me" [illegible] leaves wishing she were still here.

63. Mike "Don't call me an" Roberts leaves his Irish name to Dave "You would believe it but I'm 'Swedish'" Lindberg.

64. Barbara "I'll help if I can" [illegible] leaves her obliging ways to Dennis "Do it yourself" [illegible].

65. Mike "Don't put me on" Roberts leaves his [illegible] humor to Donna "Who couldn't sooner laugh?" [illegible].

66. Donna "I'm going to get [illegible]" [illegible] leaves it to Dave's new car.

67. Linda "Where are all you kids going?" [illegible] leaves her awkward questions to next year's freshmen.

68. Ramon "The mad mopper" Quell leaves his famous "Sins" to any Lawn who thinks he can compete with it—may he have more success in getting a "hit".

69. Kenny "I'm getting in it" Quell leaves it to Barry "Oh, brother, no!" Lange.

70. Kenny "The Fabulous" Rands leaves his Wallingford correspondence to Sandy "How do you write a friendly letter?" Flagg.

71. Diane "I'm going, boys" [illegible] leaves [illegible].

72. [illegible]

73. [illegible]

74. [illegible]

75. [illegible]

76. [illegible]

77. [illegible]

78. [illegible]

79. [illegible]

80. [illegible] "Did you do your homework?" [illegible]

81. [illegible]

82. [illegible] "[illegible] at the Deb Shop" [illegible]

83. [illegible]

84. [illegible]

85. [illegible]

86. [illegible]

87. [illegible]

CLASS OFFICERS: President, Peter Rotando; Vice-President, David Almstrom; Secretary, Virginia Knox; and Treasurer, Nicholas Spiro.

JUNIOR PROM COMMITTEE. *Seated:* A. Longone, T. Kennedy, S. Cummings. *Standing:* K. Kelly, V. Knox, J. Howe, and J. Nash.

Student Government Day Representative, K. Ricardi; Girls' State Representative, S. Cummings; and Boys' State Representative, B. Quist.

The Senior Ball Committee

Class Advisors, Jr., Mr. Harold M. Lane, Mrs. Elaine B. Gagel, Mrs. Margaret Skillings, Mr. Carlton J. O'Connor.

ACTIVITIES

Pam Pelton is crowned queen of the Senior Ball.

On November 27, 1963, the Senior Class presented "Blue Heaven." Through the efforts of all the committees, the evening was a great success.

To the enchanted music by the Commodores, the couples whirled through a simulated paradise. Large, puffy parachutes, hung from the ceiling, were used as clouds. Bared, silver-sprayed trees, draped with tinsel, glittered around the gym.

The high spot of the night came with the crowning of Pam Pelton as queen and selection of the court: Pat Norton, Jean Nash, Sharon Scales, and Lee Warren.

Seniors dance to the music of the Commodores.

Couples pass through the receiving line.

Heaven"

"If they don't come out soon, we'll have to go get them."

Ginny and Ken

The Grand March

Couples relax between sets.

The queen and her court; Jean Nash, Pat Norton, Lee Warren, and Sharon Scales.

"Roman Rhapsody"

The queen and her court

May 3rd, 1963, was the climax of our Junior year. That evening, some eighty-seven junior couples danced to the music of the Commodores, at our prom, "Roman Rhapsody."

Everyone helped to make this evening a success by transforming the gym into a mythological night in Rome. Based on our theme, we encircled the dance floor with large towering pillars of white. Using the traditional blue and white streamers to drape over each pillar, a Roman sky was created. The statures of Venus and Cupid turned our thoughts to the ancient Colosseum which lies in ruin today. The resplendent mural pictured distant Roman temples.

Towards the end of the evening, Miss Susan Maddocks was crowned queen beneath the towering columns by our principal Mr. LaPrade. Faith Daly, Sharon Hilton, Barbara Huke and Cheryl Lutka were chosen as members of the court.

Our chaperones and the advisors

The temple of Venus

"Goddess Sue"

ORGANIZATIONS

LION'S ROAR STAFF

First Row: J. Howe, S. Cummings, J. Nash, D. Dymek, B. Quist (Business Manager), K. Kelly (Co-Editor), T. Kennedy (Business Manager), K. Edwards (Art Editor), L. Howard, S. Condon. *Second Row:* L. Putnam, B. Clark, B. Prentice, J. Carlson, V. Haapakoski, J. Tipton, B. Kastberg, S. Boo, V. Knox, A. Longone. *Third Row:* D. Klar, S. Johnson, K. Swenson, A. Hagopian, S. Scales, L. Warren, K. Scales, R. Salter, K. Nolan, M. Navaroli, A. Shusta. *Fourth Row:* Mr. Lane (Advisor), R. Brown, K. Ricardi, R. Downer, J. Darr, R. Markewicz, J. Chase, C. Dupre, K. Quist, N. Spiro. *Absent:* P. Norton, N. Gardner (Art Editor).

NATIONAL HONOR SOCIETY

First Row: J. Darr, B. Kastberg, B. Clark, R. Salter, K. Kelly, D. Dymek, B. Prentice, M. Navaroli (Treas.). *Second Row:* B. Quist (V.-Pres.), V. Knox (Sec.), T. Kennedy, J. Nash, C. Dupre (Pres.), *Absent:* P. Norton.

STUDENT COUNCIL

Standing: Miss Scopelliti, Mr. Griffin, R. Doud, K. Kennedy, P. Morse, E. Fiske, W. Kendall, S. Boo, G. Fulginiti, J. Holmberg. *Seated:* J. Howe, M. Davis.

The 1963-64 school year turned out to be quite a busy and rewarding one for our Student Council. The Council worked with the many new ideas brought back from the National Student Council Convention in Ann Arbor, Michigan, by its President, Janet Howe, who attended as a delegate this past summer. The most important of these projects was the adoption of an orphan, a twelve-year old girl from Taiwan.

As well as actively concerning itself with school affairs, the Council also supported the district and state associations by acting as host for the Central Division Fall Convention which was a great success.

The Council wishes to express its thanks to Mr. Griffin and Miss Scopelliti for their invaluable assistance during the past year.

OFFICERS

L. to R.: Elizabeth Fisk, Sec.; Kevin Kennedy, Treas.; Janet Howe, Pres.; Peter Morse, Vice-Pres.

AUDIO-VISUAL CLUB

First Row: D. Robinson, J. Howe, G. Crabtree, R. George. *Second Row:* J. Geneva, K. Kelly, C. Eicholz. *Third Row:* E. Cairns, Mr. Wehrli (Advisor), D. Moore, K. Macklin, D. Parker, B. Makela, R. Alexandrowicz.

VARSITY CLUB

First Row: Mr. Weller (Advisor), K. Ricardi, R. Downer, R. Zickell, T. Kennedy (Pres.), B. Quist, N. Spiro, R. Brown, Mr. Garofoli (Advisor). *Second Row:* D. Lindberg, J. Scrimgeour, C. Dupre, J. Chase, J. Darr, S. Berry, R. Doud, R. Benedict, S. LaCilla. *Third Row:* R. Castonguay, T. Mulryan, W. Klar, P. Karras, G. Metcalf, B. Fisher, R. Johnson, K. Kennedy, P. Hollis, R. Roselund.

SENIOR PLAY CAST

First Row: R. Salter, D. Klar, L. Howard, R. Brown, B. Prentice, B. Quist, C. Beckett, J. Tipton. *Second Row:* B. Clark, R. Markiewicz, K. Ricardi, Mr. Gaumond (Advisor), P. Rotando, A. Longone (Student Director), S. Berry, D. Almstrom. *(Absent:* M. Webster, D. Parker).

SENIOR PLAY PRODUCTION

First Row: D. Holm, J. DeWitt, M. Navaroli, J. Carlson, K. Lee, K. Edwards, S. Cummings, P. Strong. *Second Row:* D. Rice, D. Gambaccini, B. Nolan, B. Kastberg, K. Scales, V. Haapakoski, A. Goodale, S. Griswold, L. Wood, V. Knox, L. Putnam, Mr. Gaumond. *Third Row:* D. Moore, J. Scrimgeour, D. Parker, S. Johnson, L. Warren, M. Webster, K. Nolan, S. Boo, D. Ekberg, K. Kelly, J. Howe, J. Whitcomb, T. Kennedy.

GRAPHIC ARTS CLUB

First Row: D. Vaudreil, G. Meleski, J. McCarthy, D. Miller, D. Rice, B. Makela. *Second Row:* B. Little, M. Fanning, M. Halkola. *Third Row:* R. George, D. Bavosi, E. Atchue, E. LePoer, K. Dvasien, R. Lloyd, Mr. Wilbur (Advisor).

CERCLE FRANÇAIS

First Row: L. Kriegstrom, B. Clark,, P. Pelton, B. Kastberg, J. Whitcomb, J. Nash, K. Kelly, R. Salter, M. Nadeau, Miss Scopelliti (Advisor). *Second Row:* P. Volungis, B. Gustafson, J. Johnson, D. Laurin, J. Soule, E. Fisk, J. Thwing, A. Giobellina, M. Phelps, J. Lacomfora, C. Osterberg, S. Berry, R. Riganeti, D. Howe. *Third Row:* B. Lorge, D. Sepavich, C. Lowell, L. Chartier, S. Rickley, P. Connor, J. Brown, J. Smith, M. Davis, K. O'Conner, J. Fitts, D. Bohl, B. Lorge.

DRAMATICS CLUB

First Row: P. Fassett, B. Clark, B. Prentice, D. Klar, C. Beckett, A. Longone, J. Tipton, R. Salter, B. Allen. *Second Row:* S. Boo, D. Almstrom, N. Gebhart, J. Raczynski, D. Hyde, Mr. Gaumond (Advisor). *Third Row:* R. Wood, R. Glynn, D. Leslie, S. Berry, J. LaVigne, K. Macklin, J. Geneva.

BOY'S GYM TEAM

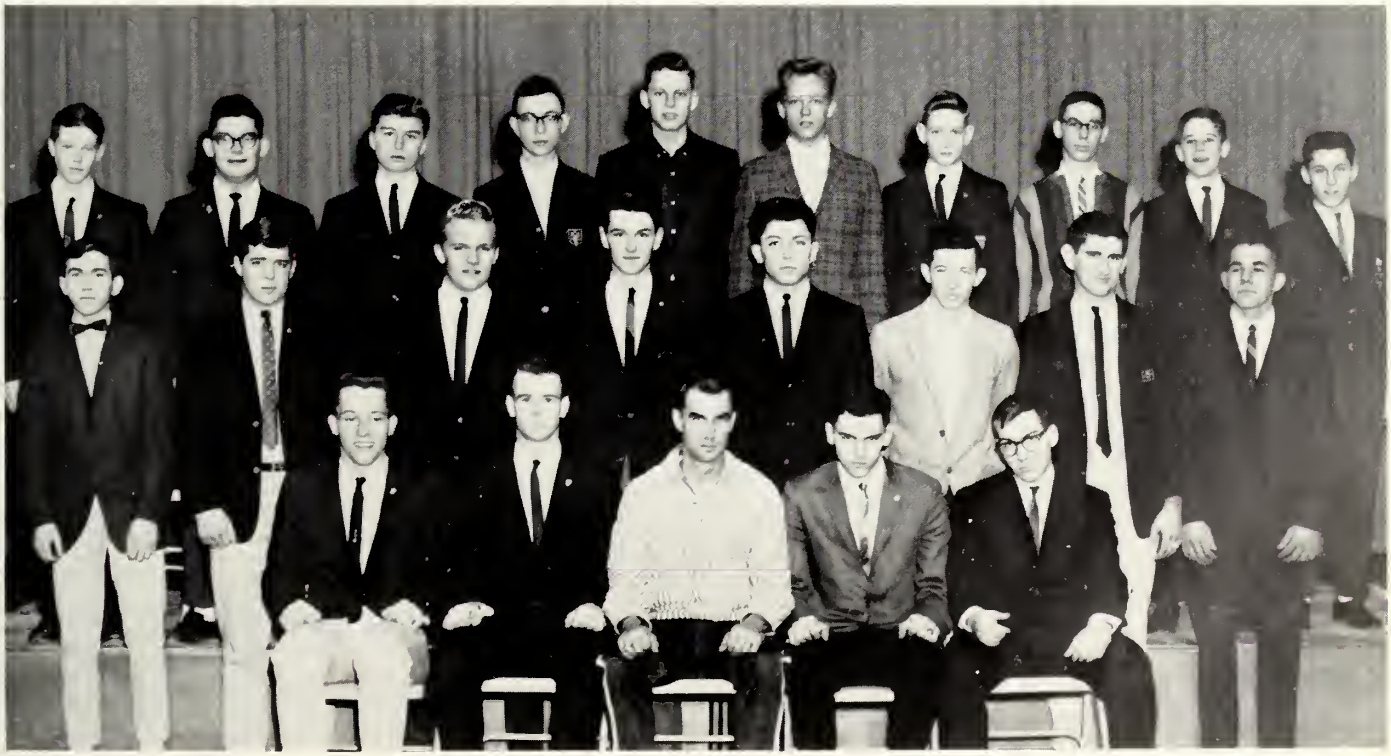

First Row: B. Quist, T. Kennedy (Capt.), Mr. Pendleton (Advisor), J. Darr, D. Robinson. *Second Row:* T. Mulryan, J. Tivnan, J. Helander, L. Campbell, J. Wolons, S. Andriski, J. Orciani, W. Rotti. *Third Row:* W. Klar, J. Brewer, R. Egan, R. Potvin, G. Perkins, B. Mulhern, D. Gillies, G. Hermes, C. Allen, J. Forleo.

HOME ECONOMICS CLUB

First Row: J. Berry, S. McCabe, J. McCarthy (Sec.), A. Levesque (President), D. Castagnetti, D. Leslie (Treas.), D. Leonardi, S. Veshi. *Second Row:* S. Cassamassina, D. Wilmot, L. Williams, S. Brunelle, M. Smith, D. Laurin, K. Leonardi, T. Meola, Mrs. Hemenway (Advisor). *Third Row:* W. Mayhew, G. Austin, L. St. Germaine, D. Riganatti, S. Flagg.

WEBO STAFF

First Row: Mr. Duncanson (Advisor), B. Clark, L. Wood, A. Goodale, S. Griswold, K. Lee, J. Carlson, P. Strong, R. Salter (Editor), Miss Kelly (Advisor), Mr. Wilbur (Advisor), D. Seib, B. Caron, B. Strong, C. Caron, M. Nadeau, R. Almstrom, R. Brown, L. Putnam, L. Chartier, L. Carlson, S. Lutka, S. Knox. *Third Row:* A. Atchue, J. Prescott, J. Castagnetti, E. Ketola, D. Bohl, J. Wilmot, L. Kriegstrom, N. Moorefield, S. Belacki, K. Welch. *Fourth Row:* R. Wood, G. Scales, W. Scanlon, C. Allen, L. Sylvester, W. Kendall, R. Beachy, R. Zickell.

ELECTRONICS CLUB

First Row: D. Carlson, D. Rice, S. Hermes, B. Makela, R. Lloyd. *Second Row:* D. Vaudreuil, K. Dzvasien. *Third Row:* L. Campbell, J. Bancroft, D. Parker, D. Moore. *Absent:* Mr. Wehrli (Advisor).

LIBRARY CLUB

First Row: Miss Kane (Advisor), R. Salter, E. Fisk, D. Holm, K. Swenson (Pres.), B. Prentice, N. Bosowski, S. Scales. *Second Row:* D. Little, J. LaComfora, D. Leslie, E. Miller, J. Fitts, L. Marsh, S. Berry, E. Ernst, D. Orciani. *Third Row:* L. Whitcomb, M. Phelps, L. Raymond, D. Goodness, J. Thwing, L. Batt, M. Adams.

SENIOR HIGH BAND

First Row: D. Castagnetti, A. Shaw, D. Orciani, J. Hopper, L. Larrabee, J. McCarthy, D. Bullens, M. Phelps. *Second Row:* D. Laurin, C. Osterberg, D. Migneault, S. Hermes, J. DeWitt, B. Clark, P. Rotando, R. Downer, C. Lowell, B. Kimball. *Third Row:* B. Kastberg, M. Whitney, R. Glynn, E. Fisk, L. Marsh, D. Sepavich, P. Conforti, P. Hall, P. Morse, G. Metcalf, P. Hollis, Mr. Maynard (Advisor). *Fourth Row:* P. Carima, F. Cassamassa, R. George, R. Nowak, G. Erickson, L. Silvester, G. Hermes, D. Nichols, J. Brewer, W. Klar.

CHORUS

First Row: E. Allison, P. Pelton, B. Clark, A. Shusta, S. Condon, L. Howard, A. Longone, J. DeWitt, B. Kastberg, B. Prentice. *Second Row:* D. Bohl, G. Bauer, P. Hall, G. Trainor, D. Migneault, S. Bosowski, B. Kimball, C. Montgomery, L. Austin, B. Kimball, Mr. Maynard (Advisor). *Third Row:* J. Scanlon, S. Hermes, L. Campbell, D. Little, L. Raymond, P. Fassett, J. Fitts, J. Hopper, E. Ernst, M. Whitney, F. Cassamassa, R. Glynn, J. Brewer.

UNDERCLASSMEN

CLASS OFFICERS

Robert Benedict, *President*
Robert Zickell, *Vice-President*
Jacqueline DiPasquale, *Secretary*
Shirley Knox, *Treasurer*

At last we've reached our Junior year, anxiously awaiting the "big" one. The profits gained from our candy sale and the concession stand at the basketball games went toward our prom, "Tara." A riotous Junior-Senior basketball game, new this year, exhibited an unprecedented show of school spirit, and we hope to make it an annual affair. We were especially well-represented in sports with the starting five on the basketball team—John Bancroft, Dave Lindberg, "Ed" Fisher, Pete Hollis, and Bob Benedict, backed up by Steve LaCilla, Bob Zickell, Ron Beachy, and "Smitty" Smith. Six girls were members of the Field Hockey team and four were on the Cheerleading Squad.

Our thanks go to Mr. Griffin, Miss Wright, Mr. Case, and Mr. Samalanskas who have helped us through this trying year.

"The Thinker"

Père de Noel, Phil.

Those Juniors wear such "lean and hungry looks."

CLASS OF 1965

Another of Mr. Bouvier's twenty-pointers.

"Oh, it's not that bad, Diane."

Future scientists?

Enthralled Algebra II class . . .

Not enough, Senior?

"Yes, we're the one who forced last year's English teacher into retirement."

"You really picked Cassius Clay?"

A helpful hint from Miss Wright.

"C'mon, Mr. Lane, smile for the camera."

U. S. History can be fun. (How?)

CLASS OFFICERS

Gary Shannon, *President*
Judy LaVigne, *Vice-President*
Diane Sepavich, *Secretary*
Linda Smedberg, *Treasurer*

The class of 1966 is proud to be a part of West Boylston High. During this year our main money-making activity was a Halloween dance. The class worked as a whole to make it a success. The money is very important and will be put to good use in our Junior and Senior years. We were very well represented in sports, both girls and boys. Bonnie Erickson, Ellen St. George, Judy Lavigne, Linda Austin, Janet Soule, Carol Noyes, Janet Cooper, and Diane Sepavich showed great potential in basketball and field hockey while Gary Shannon, Guy Metcalf, John Gier, Bob Johnson, Paul Gremo, Chris Kelly, Jim Forleo, Orin Merrill, Kevin Kennedy and Tommy Zickell did the same in cross country and basketball.

We are looking forward to our Junior year and our prom.

Mr. Gaumond checks the homework.

"I'm going to be an actor when I grow up."

English class is never dull.

"What color are amoebas?"

CLASS OF 1966

"Magnā vocē, Domina Strong."

"Do you have that erasable paper?"

S - t - r - e - t - c - h

Merrill on the high bar

Jump it up, girls.

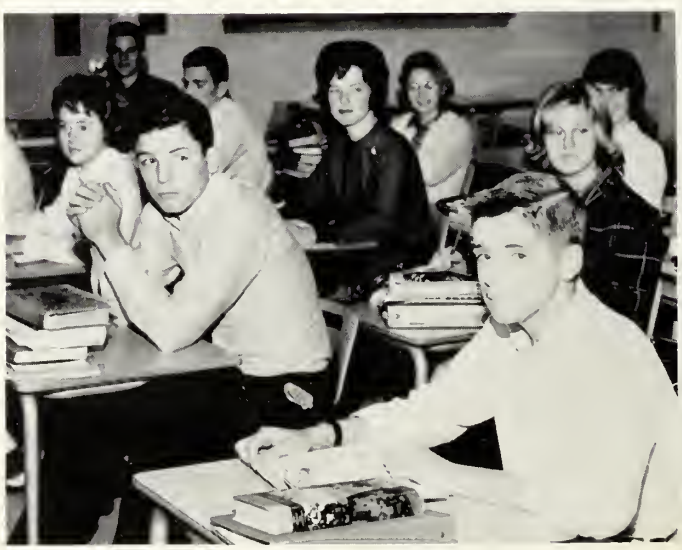

"Quaestiones non habemus."

CLASS OFFICERS

Janet Nolan, *President*
Deborah Hyde, *Vice-President*
Joanne Brown, *Secretary*
Dale Benson, *Treasurer*

Our Freshman year has been one of the busiest of our school life. Our dependable officers acted ably in helping make our major activity, "The Witches Wobble," a great success. Many were active in sports; among them: Paul Shepherd, Glenn Hermes, Dwight Howe, Jack Seib, Walter Klar, Susan Rickley, Kathy O'Connor, Nancy Gebhart, Gloria Austin, Paulette Conforti, and Kerry Glynn and Sandy Flynn as cheerleaders.

We thank our class advisors and the Seniors for their guidance in our first year of high school.

Lots of Frenchmen in our class.

"Oh, that Algebra I."

"What are you up to now, Jack?"

"FRESHMEN!!!"

CLASS OF 1967

SPORTS

CROSS COUNTRY

Sitting: W. Klar, R. Castonquay. *First Row:* B. Fisher, J. Scrimgeour, S. Berry, C. Dupre, R. Benedict, D. Lindberg, P. Karras. *Second Row:* coach, A. Weller, D. Rosis, J. Shusta, D. McCool, K. Kennedy, G. Metcalf, G. Hermes, D. Harding, manager, P. Jacobson.

The 1963 Lions brought West Boylston its second cross country championship. The team staggered at the start of the season, losing three of its first four meets. Then the team found itself and won seven straight. The season was highlighted by shocking undefeated Nipmuc to win the Class C championship at the Wauchusett Invitational Meet. The season was ended in grand style by nearly shutting out Uxbridge on their own course. Strangely, this was the only time that the Lions took first place in a race during the entire season. The team, running in a tight pack, several times sacrificed the first two positions only to take the next seven places to win the meet.

Coach Weller and the Senior Lettermen: Sam Berry, John Scrimgeour, and Carl Dupre.

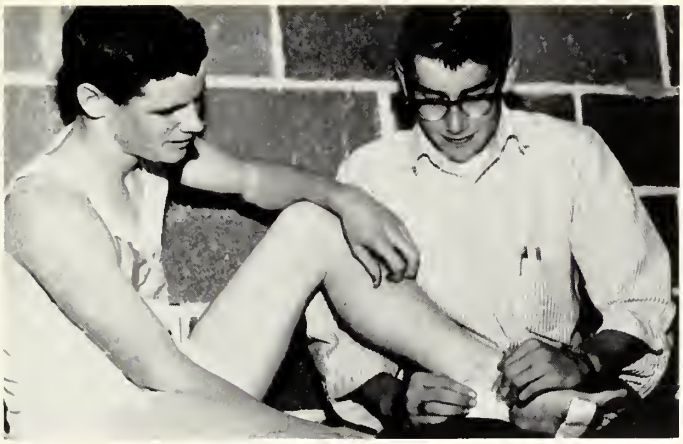

"It only hurts when I laugh."

The final kick.

"Say! These Keds are really great!"

"If only I could get out there and run!"

"Flash" Dupre

"What a Finish!"

Underclass Stars: Pete Karras and Dick Castonquay

BASKETBALL

Back Row: Mr. Garofoli, coach, D. Lindberg, R. Smith, B. Fisher, S. Lacilla, J. Bancroft, P. Hollis, R. Benedict, R. Beachy, R. Zickell. *Front Row:* N. Spiro, R. Downer, (Co-capt.), C. Dupre. *Absent:* Co-Capt. J. Chase.

The basketball team completed another successful season compiling a record of thirteen wins and eight losses. Ably led by co-captains Joe Chase and Roger Downer, the Lions launched the season by winning four and losing two of the non-league contests. League play began on a dismal note as the team lost three of the first five games. The Lions suddenly became giant killers by defeating Millbury and unbeaten Algonquin. West Boylston ended the season with another successful invasion of the Clark Tournament. This is the second year in a row that the team has won the runner-up trophy.

ROGER DOWNER

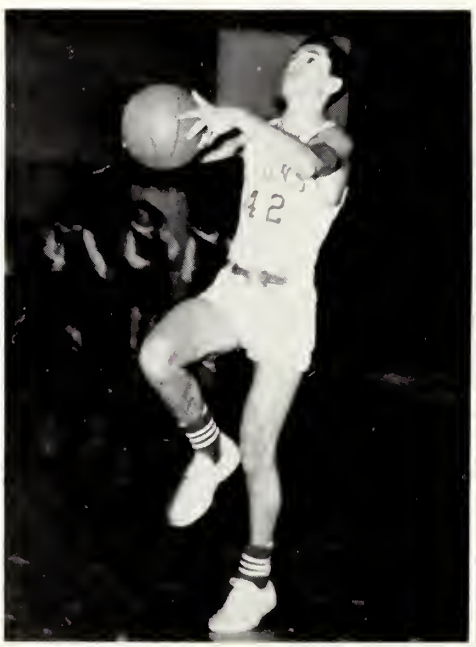

NICK SPIRO

CARL DUPRE

SENIOR LETTERMEN

JUNIOR VARSITY

Front Row: G. Shannon, D. Howe, J. Forleo, J. Seib, Gremo, C. Kelly.

Back Row: S. Millin (Manager), D. Bjorklund, P. Shepard, P. Lagerstrom, R. Johnson, J. Geir, G. Hermes, W. Tobin, Mr. Ekblom (Coach).

Which one is the "animal"?

Clark Tournament strategy

A quick stop—a fake—and two more points.

John hoops another

So that's how John wins the taps.

Didn't anyone put air in the ball?

All set for the kill!

Everybody twist

Stretch, Bruce!

Skyscraping.

There it goes! Grab it!

"The Shot"

Clipping: 15 yard penalty.

First and Ten.

Gimme dat ball!

"Hi, Mom! Hi, Dad"

CHEERLEADERS '64

CO-CAPTAINS: Winona Balcom, Ellen St. George. *L. to R.:* Miss Johnson, D. Seib, B. Strong, K. Caron, R. Almstrom, J. Howe, S. Flynn, K. Glynn.

Victory!!

Lions, Loins, L-I-O-N-S. Lions!

Cheerleaders lead Pep Rally.

BASEBALL

Front Row, Left to Right: J. Chase, C. Dupre, T. Kennedy, R. Markiewicz, J. Scrimgeour. *Back Row:* T. Zickell, D. Lindberg, C. Backstrom, R. Johnson, R. Zickell, B. Lorge, and coach R. Elkind.

The Lions, under the capable leadership of coach Ronald Elkind and co-captains John Peterson and Ken Quist, have completed another highly successful season on the diamond. The team started hot, winning three games against an eleven to five defeat to Millbury which was avenged later in the season by a five to four victory. The height of the season was the Grafton game. The pitchers for both teams threw fantastic one-hit ball with West Boylston catching the short end of a one to nothing heartbreaking defeat. The Lions twice defeated a tough Uxbridge nine as well as chalking up double victories against Tahanto, Westboro, and Sutton. The team split with Millbury and Algonquin and were defeated twice only by the powerful Grafton team. The Lions also defeated Holy Name in the one game that was played between these two schools.

COACH ELKIND

The eternal conflict; pitcher vs. batter

"O.K. Let's have it around"

"And I quit track because I hated to sprint"

"The best laid plans of . . ."

The moment of truth!

Perfect Pickoff

Packed house?

SPRING TRACK

Front Row: J. Forleo, W. Rotti, R. Brown, S. Berry, B. Quist, R. Beachy, R. Castonquay. *Second Row:* P. Jacobson (Manager), R. Roselund, R. Doud, D. Swenson, R. Benedict, P. Hollis, J. Wolons, G Metcalf, B. Little, R. Potvin, W. Tobin, G. Shannon, Mr. Weller (Coach).

Spring Track entered West Boylston's domain for the first time in 1963. Although short of victories, which is expected in the trial year, the team showed flashes of great things to come in the future. The team was plagued by a lack of proper field facilities which caused all but one of the seven meets to be played away, a great disadvantage against the powerful established teams of the league. Still the Lions threw a scare into several teams. Many times only a few points would have made the difference between victory and defeat. Only one of fourteen lettermen leaves via graduation leaving coach Arnold Weller with a solid team for his second season.

"Wait till next year!"

"The Jolly Green Giant"

"Get that knee up!"

TENNIS

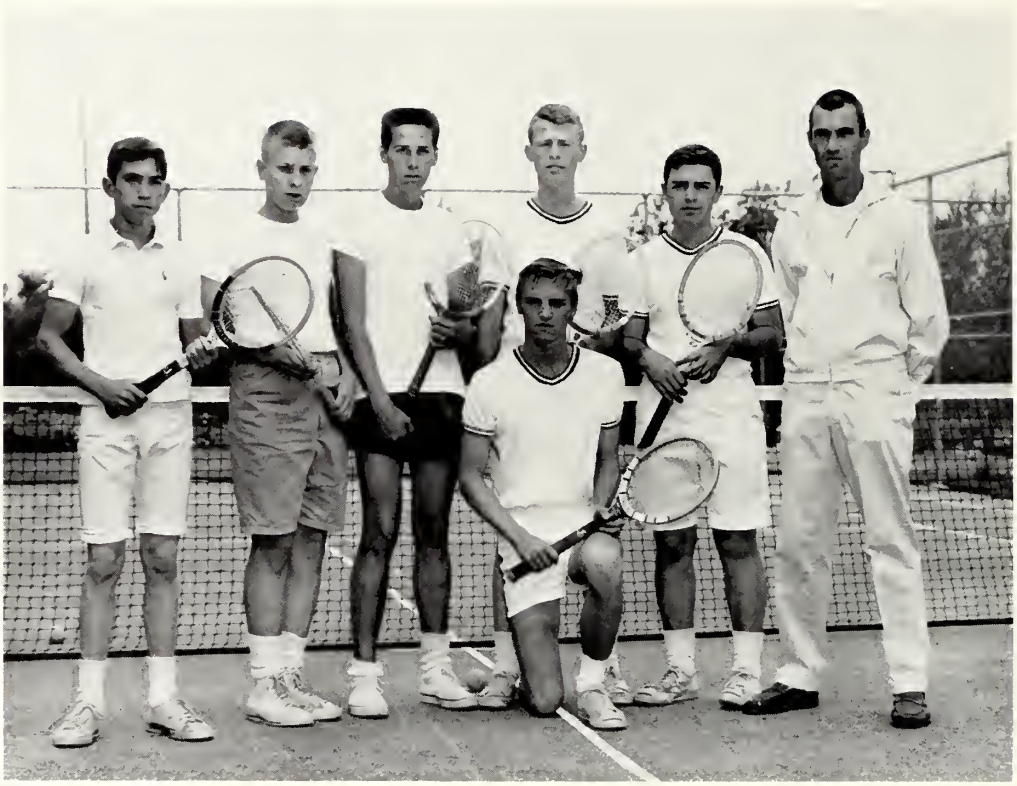

Kneeling: R. Prescott. *Standing:* T. Mulryan, J. Fortin, B. Fisher, R. Smith, P. Morse, and coach, R. Pendleton. *Absent:* N. Spiro, J. Orciani, R. Robinson.

The young tennis team left a never-to-be-forgotten first impression on its opponents. The Lions of the court scored three victories against only four defeats and one tie, which is a truly remarkable record for a first year team. Capable leadership was provided by seniors Dave Blake and Ron Robinson and coach Ralph Pendleton. The season was launched with a tie match with Fitchburg. Later in the year the same Fitchburg team was soundly defeated by the ever-improving Lions. Gardner fell to defeat twice before the team. Only Algonquin and powerful teams from Worcester Acedemy and Assumption Preparatory escaped without a loss. All but two lettermen return leaving an experienced team for the coming year.

Co-captain Ronny Robinson

FIELD HOCKEY

VARSITY: *Kneeling:* J. Howe, D. Holm, K. Edwards, A. Shusta, K. Kelly, P. Norton (Co-Capt.). *Standing:* D. Seib, S. Belacki, K. Atchue, C. Lowell (Mgr.), J. Lavigne, E. St. George, B. Erickson, coach, F. Webster.

The varsity girls, started off this season with a defeat, but they soon got going. After a 0-0 game with Uxbridge, they defeated Algonquin, Grafton, and Nipmuc. Again they played Millbury, and again were defeated, although this time by a smaller margin. Of the remaining four games, they won three and tied one. The senior girls will leave this school having left a good record which will be hard to match. Janet Donna, Karen, Andrea, Pat and Karen all were key factors in the field hockey successes of the past four years. All the girls want to express their great appreciation to Mrs. Webster. It was through her urging them on, that their season ended so successfully.

The J.V. girls didn't have a very successful season win-wise; but the experience they gained is an essential factor which makes them good and worthy candidates for the Varsity next year.

J.V.: *Kneeling:* K. Leonardi, J. Soule, M. Davis, E. Miller, S. St. George, N. Ela, W. Balcom, Captain. *Standing:* Coach, F. Webster, G. Austin, K. O'Connor, D. Johnson, J. Bissell, L. Kriegstrom, B. Allen, S. Austin, I. Smedberg, Manager.

The defense holds the attack

"You!" "Who me?" Yah, you!"

"Where is it?"

Charge!

One, two, three scoop!

Captains' pow-wow.

BASKETBALL

VARSITY: *Kneeling:* K. Kelly (Co-Capt.), K. Edwards (Co-Capt.). *Standing:* L. Smedberg (mgr.), P. Norton, L. Austin, J. Copper, Mrs. Webster, D. Dymek, A. Hagopian, K. O'Conner, S. Rickley, S. Johnson, J. Whitcomb (Mgr.)

The girls' basketball team underwent a "building year" this season. Although very few games were won, the girls learned good sportsmanship which is the prime purpose of the sport.

Co-captains Karen Edwards, and Karen Kelly along with Diane Dymek, Agnes Hagopian and a few underclassmen all played very well. The leading scorer, Pat Norton, was lost to the team early in the season with torn ligaments; this was a great blow to both Pat and the team.

The team wishes to express its thanks to Mrs. Webster for her time, effort and patience throughout the entire season.

JUNIOR VARSITY: *Kneeling:* C. Noyes (Co-capt.), K. O'Connor (Co-capt.) *Standing:* J. Thwing, N. Gebhart, S. Rickley, B. Allen, P. Conforti, S. Andreasen, J. Bissell, D. Sepavich, K. Robinson, E. Miller, M. Dacri, N. Veshi.

A few words of advice from the Coach.

Karen drives.

"Hoop it up, Jan."

Karen awaits the tap.

Linda fakes?

Looks like you missed, girls.

SOFTBALL

Co-Captains: Wendy Maki, Karen Kelly.

Miss Johnson studies the situation.

One of the many games Pat pitched and won.

THE winning run. Score: 16-15.

Lizzie: Girls with green sneakers can't hit.

I warned you . . .

Captain Carl wins again.

Teamwork.

Luis Aparicio Kennedy.

Pat dribbles around her.

Future husbands?

Future Wives?

SENIORS

REMEMBER WHEN . . .

We had Queen Jane

Sam Computed

Boylston Was With Us

Judy digested

Karen Lee played ball

The Editors went to Boston

These were our leaders . . .

And this was our class

Listen, midget!

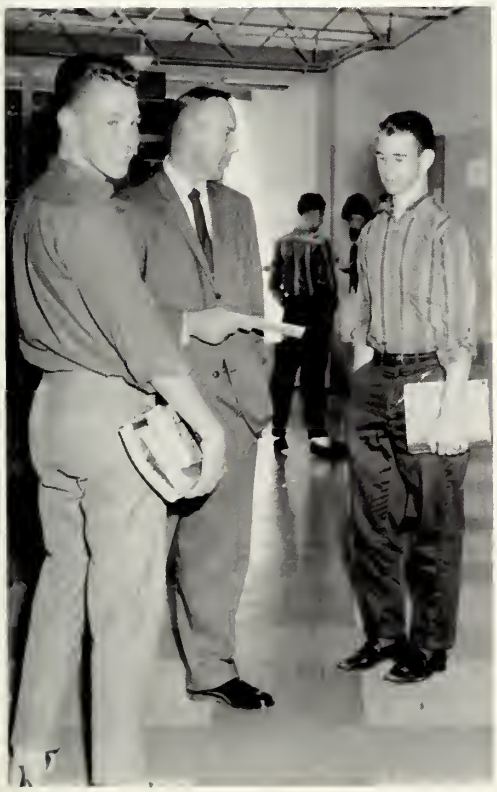

What do you mean—all F's?

An intruder perhaps!

I'm so tired . . .

Mr. Wilbur gives some expert advice

In Trig, everyone knows the answer.

Ten seconds and counting . . .

Ah! The cultured cello!

Was "Homer" Spanish?

The Mad Mopper

I think living conditions are deplorable

In this class everyone participates.

Look at that form!

We're promoting yearbook sales!

Confound that shutter!

The West Boylston chapter of the Presidum will now adjourn.

Has that clock stopped again.

"The warmth of his personality glows in his every gesture."

Just one of the boys!

". . . And if I am elected senator."

Mrs. Roger's girls

Karen Lee shows how it's done.

I'll stick my finger in the socket first . . .

We shall overcome!

I'll get that spider yet!

"Who's on the diet?"

Don't spend time on those book reports."

"But they won't let us in the Teacher's Room."

"We are the greatest!"

Is that Jean peeking through her hair?

"It says now, Mr. Elkind!"

"In ten years A.T. & T. will double . . ."

"The TV-Guide said cartoons!"

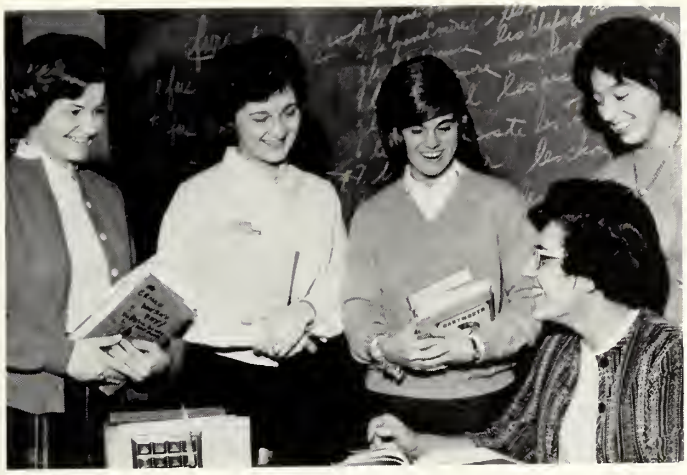

"Oh! C'est très interessant!"

"In the last analysis . . ."

"So *that's* how it is!"

Mrs. Skillings' eager Advanced Comp Students . . .

"Let's have a cheer for Louis Pasteur!!"

"Wayne! my finger's stuck!"

Window Tapping Time.

Got an itch, Karen?

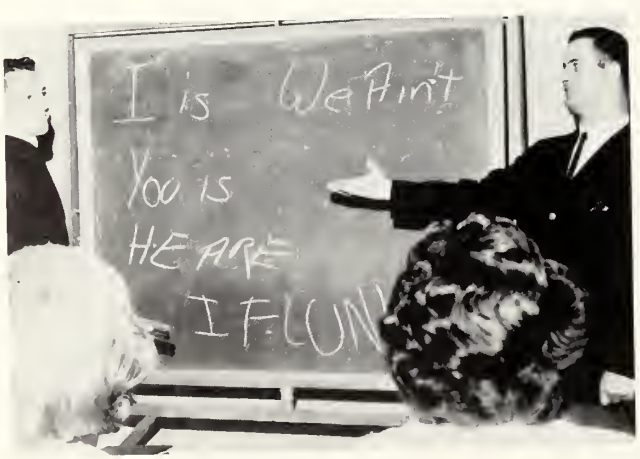

"Here is a scholar!"

"the guys"

"Yes sir, folks, it's a mighty big 'shew'."

Student directress Alberta Longone and Dave Moore.

Our star basketball team

Terry Kennedy speaks at pep rally.

Audience held captive by Kelly-Norton act.

"Nixon, Karen?"

Carl receives his track letter

"Three steps up, two to the side . . ."

Guess Who??

The Cross Country team wins the league.

Nah, Nah, Nah—Can't see that at all.

Un cadeau pour Mlle. Scopelitti.

"Whoa there!"

Camera Club

Senior couples enjoy the fountain

"Get 'im, Tony."

Receiving line.

"The Queen"

"It was right here a minute ago."

Miss Johnson discusses strategy with team.

ADVERTISEMENTS

Romeo!?

25% Fewer Cavities

"Bunny"

Karen and Ev

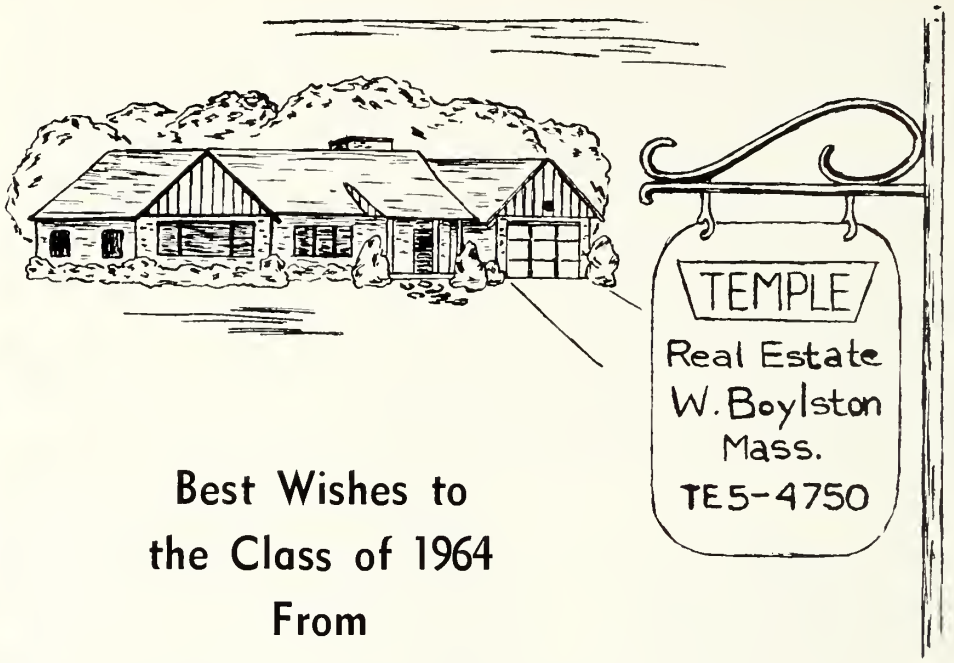

Best Wishes to
the Class of 1964
From

TEMPLE REAL ESTATE

Lynne Johnson

Congratulations

Class of 1964

BONCI INSURANCE AGENCY

1910 – 1964

Owned by

Those We Serve

YOUR

MUNICIPAL LIGHTING PLANT

WEST BOYLSTON

Low Cost – Electricity

The Gang!

Jimmy! Shy?

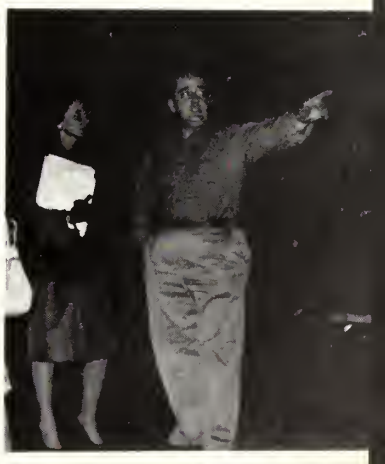

Look! It's the Jolly Green Giant.

Family Men

Starting Young

Bert and Buddies

Looks like lot of work this way, too.

Which way did Santa go?

PINECROFT DAIRY BAR

"High Quality Ice Cream"

Hand Packed
Freezer Packed

Quarts—Pints
Half Gallons

Cones
Frappes
Sodas
Milk Shakes

Sundaes
Quick Thickies
Banana Splits
Freezes

The Finest Ice Cream Is Made at Pinecroft

ICE CREAM SPECIALISTS

Dial PL 4-7147 RAYMOND W. BACON

ACME PRINTING COMPANY

Social and Commercial Printing

15 UNION STREET WORCESTER, MASS.

ARMSTRONG'S GARAGE

JENNEY SERVICE

Batteries
Firestone Tires
Tune-up
Brake Work

51 Worcester St., W. Boylston
DIAL TE 5-9400
General Repairing

Nights
TE 5-3334
TE 5-4522
UN 9-2843

MILLWARD PHARMACY
1105 West Boylston Street Worcester, Mass.

Compliments of
a
Friend

Compliments of
CROSSROADS RESTAURANT
Routes 12-110-140
WEST BOYLSTON, MASS.

Compliments of
WACHUSETT COUNTRY CLUB
WEST BOYLSTON, MASSACHUSETTS

Compliments of
FRIENDLY ICE CREAM SHOP
306 West Boylston Street
TE 5-9480 WEST BOYLSTON, MASS.

Compliments of
PAXTON INN
PAXTON, MASSACHUSETTS
Accommodations 5-500 for Parties and Proms

This little machine will do anything.

Swish!

The name's Don Holmes... see!

How's that go again?

Macedonian Quintonian

Augh, she bit me!

Social butterflies

3 shots for 25¢

Compliments of

H. R. PRESCOTT & SONS

165 Hartwell Street
WEST BOYLSTON, MASS.

Water Works Suppliers of
New England

Eddy Hydrants and Valves
Standard for West Boylston

MARRONE PETROLEUM COMPANY

195 Union Street
WORCESTER, MASS.

Oil Burner
Sales and Service
CASH OR CONVENIENT TERMS

- Famous Brand Oil
- Fully Equipped Trucks
- Automatic Service
- Metered Measure

Night Burner Service
PH 5-7687
Daytime All Depts.
PL 4-7231
Night Oil Service
PL 6-3303

Compliments of

DIPILATO'S SERVICE STATION

BOYLSTON, MASS.

ROBERTS PHARMACY

Central Street, West Boylston

Prescription Pharmacists

MURIEL L. ROBERTS ZANE H. ROBERTS

CENTRAL SUPER MARKET

Home Freezer Service

Finst in Prime and Choice Meats

TE 5-4311 Home of S.S. Pierce

Compliments of

MADELINE'S BEAUTY SALON

1103B West Boylston Street
WORCESTER, MASS.
TEL. PL 3-0833

Compliments of

PARKER'S FLOWER AND GIFT SHOP

Maple Street
WEST BOYLSTON, MASS.

Compliments of

NEVER FAIL
PRODUCTS

JACKSON'S PARTY CENTER

307 West Boylston Street

WEST BOYLSTON, MASS.

TE 5-4726

Curb your tongue, Knave!

"Flash" Downer

Winkin, blinking, nod and 3 more

She isn't that heavy, Jane

Ladies' man?

Ruthie

Scientists of the world, beware!

Now try it — without the hair.

ROSE COTTAGE
Hooked Rug Supplies
Visit Rose Cottage 1:45-5:00—Mondays through Fridays except holidays
PEARL K. McGOWN, INC.
WEST BOYLSTON, MASS.

A. B. DICK PRODUCTS CO.
OF WORCESTER, INC.
860 Main Street Worcester 10, Mass.
Mimeograph—Spirit—Azrograph—Offset—Folders—Photocopy—Supplies

COBBS MEN SHOP
Clothes for Men and Young Men
357 Main Street, Worcester, Mass.
TELEPHONE PI 6-8276

Compliments of
MENARD'S AUTO BODY
1068 West Boylston Street Worcester 6, Mass.

Compliments of
SHACKS CLOTHING

HANK'S SUPER SHELL STORE
Tires—Batteries—Accessories—Lubrication
Tune Up—Brakes—Wheels Balanced
Rte. 12 and 110 Phone TE 5-9441 West Boylston, Mass.

Compliments of
MOUNTAIN VIEW DAIRY BAR & LUNCHEONETTE
Route 140
Manager — NANCY DiPILATO
BOYLSTON, MASS. UN 9-2522

WORCESTER TYPOGRAPHIC SERVICE
"Your Composing Room"
25 Foster Street — Worcester 8, Mass.

Compliments of
WACHUSETT MOTOR LODGE
Telephone
TE 5-4416
WEST BOYLSTON, MASS.
Route 12 and 110

Best Wishes to the Class of '64
STOWER'S
The Store of Quality
BANK BUILDING CLINTON, MASS.

AIR-COMM
AIRWAY COMMUNICATIONS
288 West Boylston St.
TEmple 5-4044 WEST BOYLSTON, MASS.
General Electric Two-Way Radios

H. T. JANES & SON
1217 Main St., Holden, Mass. VA 9-2783
Office Supplies Paper, Carbon, T.W. Ribbon

ZICKELL BUILDERS SUPPLY CO., INC.
Building Remodeling
1238 West Boylston St. West Boylston, Mass.

STEWART & HENRY, INC.
JEWELERS AND OPTICIANS
7 High Street Clinton

HANNON'S WEST BOYLSTON BAKERY
AND DONUT SHOP
340 West Boylston St. Next to IGA West Boylston
All Goods Baked on Premises

DUNCAN M. GILLIES CO., INC.
Manufacturers of Printing Machines and Printing Wheels
for the
Insulated Wire, Aircraft, Hose and Rubber Industries
66 Central Street West Boylston, Mass.

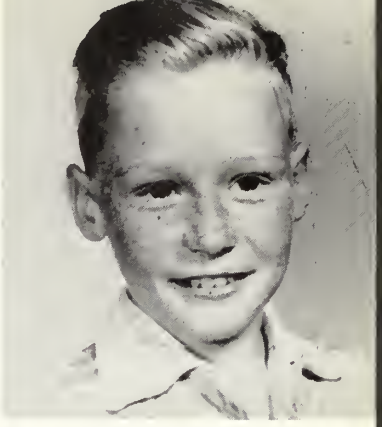

Freckles

Look out, Bob!

"Cowboy Joe"

Sophisticated?

Venus, Venus and Cowboy Bob

Put me down! (I love it) put me down.

Hi! Gang.

Ken and Ginny

FORTIN'S SUPER MARKET

540 West Boylston Street
GREENDALE

"Best in quality, service, and savings."

PAULINE'S MUSIC CENTER

Lincoln Plaza Worcester
TEL. PA 6-2094

If you need records, come and see us.
If you can't get them, why not let us.

ROTANDO AND RAMSTROM, INC.

WEST BOYLSTON
MASSACHUSETS

CUTLER'S

"The Family Clothier"

328 West Boylston Street Worcester, Mass.

PHONE PL 5-7050

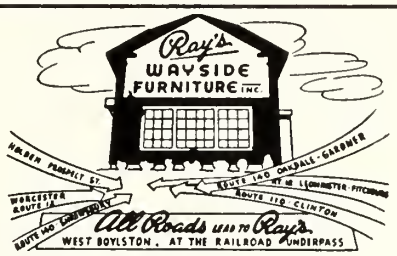

Compliments of

MISTER JOHN

AND STAFF

The Proper Blend of Experience and Imagination

201 West Boylston St., West Boylston Tel. TE 5-4429

Congratulations to
Class of 1964

West Boylston Bowl

TELEPHONE: TE 5-3111

HAROLD E. STEWART, FLORIST

Flowers for All Occasions

26 West Boylston St. Tel. TE 5-3634 West Boylston

Compliments of

H. G. LARRABEE AND SON

Weather-Stripping

111 Shrewsbury Street, West Boylston, Mass.

Kool Kats!?

8-Ball in Carl's pocket.

Rotten dough

Hair Mary quite contrary.

Serious, aren't we!

Please to meet you, pardner.

Pete the Greek

Interesting, ain't it?

Compliments of

HOWARD JOHNSON'S

West Boylston Street
WEST BOYLSTON, MASS.

ALBERT J. ROTTI

Excavating Contractors
Road and Driveway Contractors
EQUIPMENT RENTALS
Fill and Loam Sand and Gravel
Lancaster Street
WEST BOYLSTON, MASS. Dial TEmple 5-4433

Compliments of

STARK TELEVISION & ELECTRONICS CO.

125 Shrewsbury Street Worcester, Mass.

HOWE & WHITNEY LUMBER COMPANY

Industrial ● Commercial
Residential

100 Southbridge St., Auburn
Pl 7-3847

8 Mill St., North Brookfield
VO 7-3232

Yes, we **are** dancing.

GOULD FUNERAL HOME, INC.

1 West Boylston St.

TE 5-3541

ROBERT A. GOULD
Registered Director
and Embalmer

Shh! It will fall over.

P. W. SHERMAN, INC.

New and Used Office Furniture

Gold Star Boulevard
at Millbrook Street
WORCESTER 6, MASSACHUSETTS

Best Pals

Compliments of

MORSE BROS. ELECTRICAL CO.

24 Rockdale St.

WORCESTER, MASS.

Electrical Contractors

You blockhead.

W.P.A.

What is it, Bob?

Wanted
DEAD or ALIVE

Charge on three.

FRED G. WALTERS CO., INC.

1308 Grafton Street
WORCESTER 4, MASS.
PL 4-5375

Registered Professional
Consulting Electronics Engineers
Member of M.S.P.E. and N.S.P.E.

DuKane Sound and Intercommunication Systems

MEADOWBROOK PHARMACY, INC.

346 West Boylston Street, West Boylston, Mass.

ELISABETH KUGMESKI, Reg. Ph.

Free Prescription Delivery 752-0330

W. A. PATTERSON, INC.

Plumbing and Heating
Sheet Metal Work

LICENSED MASTER PLUMBER #6927

P. B. ROSEEN C. R. LAFAYETTE
10 E. Worcester St. Worcester PL 4-3828

"For the Best Appearance, See Nick!"

NICK SALVI'S BARBER SHOP

CENTRAL STREET WEST BOYLSTON, MASS.

Compliments of

OAKDALE TV

Compliments of

F. R. SCHREITER CORP.

CLINTON, MASS.

BOB DEVLIN SPORTING GOODS CO.

95 Pleasant Street, Worcester, Mass.

Quality Sporting Goods for All Sports Played
Junior-Senior High Schools and Colleges

SUMMIT AUTO SALES

New and Used Cars

"COMPLETE SERVICE"

JACK GRAY
JOE PROTANO

932 W. Boylston St.
WORCESTER, MASS.

Compliments of

BALDARELLI BROTHERS INCORPORATED

Temple Street West Boylston, Mass.

PHONE: TE 5-3568

Aw, Carly!

BECKER JUNIOR COLLEGE
of
Business Administration and Secretarial Science

A CAREER SCHOOL OF BUSINESS

Associate in Science Degree

PROGRAMS OF STUDY

Accounting	Journalism	Medical Secretarial
Business Administration (Transfer)		Retail Merchandising
Business Administration (Terminal)		Executive Secretarial

COEDUCATIONAL — FREE PLACEMENT SERVICE
DORMITORIES — ATHLETICS

Catalog on Request

SEVENTY-SEVENTH YEAR

BECKER JUNIOR COLLEGE

Worcester, Mass.

Phew, what a job.

Sweater Girl

Compliments of

MEADOWBROOK I.G.A. FOODLINER

WEST BOYLSTON, MASSACHUSETTS

Pro and Pupil

Please help me! I'm falling.

8-Ball, Que Ball,
and Screwball!

"Mmm . . . Yummy"

No, guy's, it goes like this.

Compliments of

PAPER TRADING CORP.

Sanitary Equipment and Supply Div.

1 FAY STREET, WORCESTER

MATTY CIOCIOLO
BUILDERS, INC.

Custom Home Builder
and Developer
WEST BOYLSTON, MASS.

Founders of:
APPLEWOOD DEVELOPMENT
Prospect St. W. Boylston

Congratulations
to the

CLASS
OF
1964

INDUSTRIAL
PLASTIC MOLDING

1 Stanley Rd.
WORCESTER 6, MASS.
PL 4-8672

262 W. Boylston St.
WEST BOYLSTON, MASS.
TE 5-3536

Tall, dark and blah.

And then along came Teddy.

Augh, I'm squashed.

"Andy"

Chubby Checker?

Mary is planning!

7th grade Devils

The Music Woman

COMMONWEALTH STATIONERS, INC.
90 Grove Street
WORCESTER, MASS.
Office Equipment—Supplies—Printing
PL 5-3177

Compliments of
a
Friend

Compliments of
DONEL SUPPLY COMPANY
Highway and Water Supply
WEST BOYLSTON, MASS.

ABRASIVES & TOOLS, INC.
469 Southbridge Street
AUBURN, MASS.

Compliments of
C. R. QUIST
Builder—Home Modernizing—General Repairs—Full Insurance
TEL. TE 5-3263 341 Prospect Street WEST BOYLSTON

"Enjoy Working with West Boylston High"
Congratulations, Seniors
DEL OBERT
HOTEL HEMINGWAY, BOSTON

HOWELL MacDUFF CO., INC.
Tools for Industry
233 W. Boylston Street West Boylston, Mass.
Telephone TEmple 5-3035

JERRY'S HARDWARE
DuPont Paints—Scott's Garden Supplies
1154 West Boylston Street, Worcester

GORAL'S OPTICIANS

Eyeglasses—Hearing Aids—Contact Lenses

ANTHONY GORAL
Registered Optician
Zenith Hearing Consultant

551 Main Street
WORCESTER, MASS.
TEL. SW 1-4775

Jane looking for Tarzan!

Congratulations to the
Class of 1964
From

GRANGER CONTRACTING CO., INC.

GENERAL CONTRACTORS

306 Main Street
WORCESTER
MASSACHUSETTS

Mr. Mulroy's bike.

Social chit-chat.

PLEASANT VALLEY COUNTRY CLUB

Landmark of Elegance

Dining Rooms and Lounge
Open From 5 P.M.

Spike Room for
Luncheon—Cocktails

Complete Banquet Facilities

UN 5-4441 RTE. 146 SUTTON, MASS.

Pearl

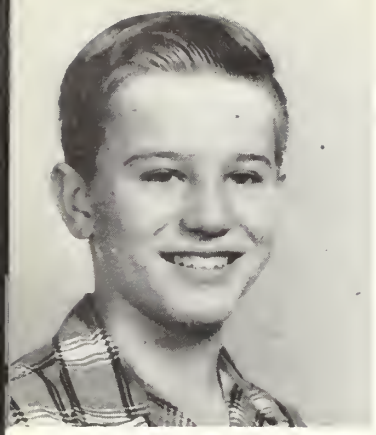

Gerry

Class Twisters

Ron as a young business-man.

Roman artists

SCALES BROTHERS
ARTESIAN WELL CO.
RUTLAND, MASS.

HOMBURG GYM SUITS
97 Marshal Street
SOMERVILLE, MASS.

GEORGE H. NOVIA
Complete Plumbing and Heating Service
and Heating Oils
TE 5-3127
Central Street West Boylston, Mass.

MATTHEW'S HAIR STYLES
"Always the Finest in Hair Design"
PL 2-3528
352 West Boylston St.
WEST BOYLSTON, MASS.
Meadowbrook Shopping Center
Next to I.G.A. Market

AL'S HOBBY SHOP
224 West Boylston Street
WEST BOYLSTON, MASS.

ATLAS PAINT & SUPPLY CO.
WEST BOYLSTON, MASS.

Compliments of

MR. AND MRS. HUGO J. NAVAROLI

Compliments of

A Friend

One of our more serious moments.

"No. 5 is Jockeyed by Jane Dewitt . . ."

How does it work, Ag?

Donna is being mischievous again!

"Ed the Beachcomber"

I didn't know Mr. Lane taught class?

Concentrating?

Karen has gone French.

Compliments of

RANDY'S

TEXACO SERVICE

West Boylston St.

WEST BOYLSTON, MASSACHUSETTS

Compliments of

BONCI & DESANTI, INC.

232 West Boylston Street

W. BOYLSTON, MASS.

STANDARD COAT, APRON & TOWEL

SERVICE

516 Boston Turnpike Road

SHREWSBURY, MASS.

Compliments of

A Friend

RALPH ARNIERI

ELECTRICAL CONTRACTOR

76 Davidson Road

PL 4-8260

WORCESTER, MASS.

Compliments of

HAYNES, UENECK

& SMITH, INC.

FITCHBURG, MASS.

CHAFFIN'S GARAGE, INC.
ZOTTOLI BROTHERS

Chevrolet Sales and Service

512 Main Street, Holden, Massachusetts
VA 9-2753 — 9-4513

Compliments of

JOHNSON'S FLORIST SHOP

HOLDEN, MASSACHUSETTS

EDDIE'S FRUIT STAND

Cold Beer—Wine—Fresh Cold Cuts
Fruit Baskets Our Specialty

1181 West Boylston St., Worcester, Mass.

CARL H. STOLNACKE INSURANCE AGENCY

"Insure Today—Be Sure Tomorrow"

80 Maple Ave.
SHREWSBURY, MASS.

TELEPHONE
VIking 2-6490

OLSON MANUFACTURING CO.

100 Prescott Street
WORCESTER, MASS.

Success and Good Luck

GEORGE'S BARBER SHOP

224 West Boylston Street
CENTERWOOD TERRACE
3 Barbers

SERVICEMASTER OF
WORCESTER

LENA'S BEAUTY NOOK

224 West Boylston St.
WEST BOYLSTON, MASS.

I bet she's really not playing it.

What's 2 plus 2, Sam?

Carl "The Skull" Dupre

Come on, Sandy, put some life in the party.

"Jean the acrobat"

"Sure we like school"

"What's up, Doc?"

Keep your ears warm, Lee?

Congratulations
Class of 1964

WEST BOYLSTON
CIVICS CLUB

WEST BOYLSTON
INSURANCE AGENCY, INC.

33 Goodale Street
WEST BOYLSTON, MASS.

TE 5-3877 AARON GOODALE, 3rd, Agent

ESQUIRE MOTEL

Worcester County's Ultra-Modern Motel

Swimming Pool — Free T.V.

10 Minutes From Downtown Worcester

Route 12 and 110, West Boylston, Mass.

THE SANDWICH HOUSE

CENTERWOOD TERRACE

224 West Boylston Street
WEST BOYLSTON, MASS.

Compliments of

JOSEPH F. CHALPIN

Manufacturer's Representative of Library and Classroom Furniture

255 Wachusett Ave.
ARLINGTON 74, MASS.

THE JAMES J. HERLIHY INSURANCE AGENCY

Student Accident—Home—Life—Auto

JAY HERLIHY — Associate

390 Main Street, Worcester, Mass.

Compliments of

DONUT CHATEAU

West Boylston Street
WEST BOYLSTON, MASS.

MEOLA'S
MT. WACHUSETT DAIRY, INC.

The Million Dollar Dairy

For Better Health Drink

165 West Boylston Street

WEST BOYLSTON, MASSACHUSETTS

Master of all arts.

Andrea

Swimming is good at
Lake Resevior.

Meet the girls.

The height of ambition

"Buns"

I think I'm going to cry.

The guys and Terry

Distinction . . . Value

L. G. BALFOUR COMPANY

ATTLEBORO, MASSACHUSETTS

Class Rings and Pins
Commencement Invitations—Diplomas
Personal Cards
Club Insignia—Medals and Trophies
Official Jewelers for West Boylston High School

Representative:
WILLIAM R. ROWAN

Quality . . . Service
Taylor Yearbooks

Telephone: GArfield 2-7746 Anytime
or PLeasant 3-5385

JEFFREY FUEL CO.

Bottled Gas

Gas Appliances

JAMES A. JEFFREY

"Service With a Smile"

STERLING, MASS.

CLARA LANE'S HAT SHOPPE

Factory to You

Showroom Samples, Cancellations

Opposite FRIENDLY ICE CREAM

Compliments of

FLAGG FUNERAL HOME

Compliments of

STERLING INN

Compliments of

MIDWAY AUTO PARTS

All Types of Automotive Parts and Accessories

564 West Boylston St., Worcester, Mass.

575-8476 757-1844

GUARANTY BANK & TRUST COMPANY

"The Bank for ALL Your Banking"

with offices in

Worcester
Leominster

Auburn
Southbridge

Grafton
Sturbridge

MEMBER FEDERAL DEPOSIT INSURANCE CORPORATION

Have you seen any boys around here?

Well! I-I'm Mrs. T. Ashington Finch.

Take a deep breath and . . .

Eat, drink, and be merry for . . .?

AmalSamSteelMetSi down 5/8ths.

"Baby-face"

Time out!?

Our group had 30% lower board scores.

WACHUSETT ARTESIAN WELL COMPANY, INC.

Domestic and Industrial Water Systems
Modern Rotary Drilling Equipment

SERVICE ANYWHERE — CALL US FOR FREE ESTIMATES

West Boylston — Phone 835-3201

. . . the new
WARD Schools

. . . finest in Modern Business Education

340 Main Street
WORCESTER 8, MASSACHUSETTS

The growth of WARD across the nation is founded upon the superior reputation for excellence of the Secretarial and Business Administration courses presented by the long-established, original Worcester School.

Fall Term — Sept. 14, 1964

BUSINESS
Administration
Accounting
Management

SECRETARIAL
Executive
Medical
Legal
Airline
Machine Shorthand

AIRLINE
Secretarial
Traffic
Operations

IBM
Systems
Operator
Key Punch
Computer-Programming
Data Processing

CLERICAL
Typewriting
Filing
Bookkeeping
Clerical Practice
Legal Terminology

BOSTON, MASS. HARTFORD, CONN. ALBANY, N. Y.
BUFFALO, N. Y. ST. LOUIS, MO. BALTIMORE, MD.

The Best in Business Training

NORM MOTT'S CITIES SERVICE

Complete Auto Repairing

Tires • Batteries • Accessories
Lubrication • Road Service • Tune-Ups

872 West Boylston St., Worcester, Mass.
• Telephone 753-9646

Compliments
of

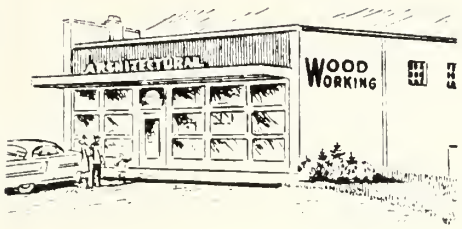

ARCHITECTURAL
WOODWORKING CO.

241 West Boylston St.
WEST BOYLSTON, MASS.

Compliments of
GREENMEADOW LODGE
Crowley Road
STERLING, MASSACHUSETTS

Compliments of
PRUNEAU'S BARBER SHOP
Prospect Street Near Pinecroft
WEST BOYLSTON, MASS.

LANCASTER STERLING LUMBER, INC.
Camp Ground Road
STERLING JUNCTION, MASSACHUSETTS
TEL. GA 2-7701

CLARA LANE'S HAT SHOPPE
Factory to You
Showroom Samples, Cancellations
Opposite FRIENDLY ICE CREAM

Compliments of
MARINE PLASTICS
CLINTON MASSACHUSETTS

School Daze

This is the life.

Blondes have more fun.

Big Rog.

Ain't she sweet!?

She wore a multicolor two-piece.

Frankenquist

Party makin's

R. E. CHAPMAN CO.

Artesian and Gravel Wells

Largest and Best Equipped Well Drillers in New England

16 MACHINES AT YOUR SERVICE

33 N. Main Street, W. Boylston
TE 5-3727 — TE 5-3221

HENRI HAIRSTYLIST
365-2091 20 High St., Clinton, Mass.
Also
HENRI'S SCHOOL OF HAIR DESIGN
211 Main St.
FITCHBURG, MASS. 342-6061
Complete Course of Beauty Culture

Compliments of
MONTROSE DAIRY

Compliments of
THE OAKDALE NURSING HOME

Buy the Best
STERLING PEAT
In Bags or Bulk

According to a State Analysis, **Sterling Peat** Compares Favorably With the Best on the Market.

CHRISTIAN KRISTOFF
Greenland Road, Sterling
Tel. GArfield 2-6698

THE SALTER SECRETARIAL SCHOOL

"Superior Training for Superior Positions"

TWO YEAR COURSES
- Executive
- Medical

ONE YEAR COURSES
- Stenographic
- Business

DAY, EVENING AND SUMMER DIVISIONS

45 Cedar St., Worcester, Mass. 01609
PL 3-4786

Accredited by the Accrediting Commission of Business Schools

HASTINGS PHARMACY
Prescriptions
HIGH STREET CLINTON, MASSACHUSETTS

WERBER and ROSE
FINE FURNITURE
HIGH STREET CLINTON, MASS.

Compliments of
WHEELOCK PRINTING COMPANY
25 Foster Street
WORCESTER, MASS.
Formerly Cheney Press

ESTABLISHED 1897
STEPHEN'S
Costume Jewelry
Cutlery and Gifts
416 MAIN STREET WORCESTER, MASS.
"Quality is Economy"

OLLIS BEAUTY ACADEMY
Devoted to the Study of Hairdressing
THE OLDEST ACADEMY IN NEW ENGLAND
DIAL PL 4-7238
534 or 536-A Main St. Worcester, Mass.

FOUR ACRES RESTAURANT
Luncheon Specials Daily
Home of the Native Roast Ducklings
SPECIAL PARTY MENUS
TEL. GAR. 2-6642

Beautiful, isn't he?!

Senior Allstars?

No, No, Sharon, turn it around.

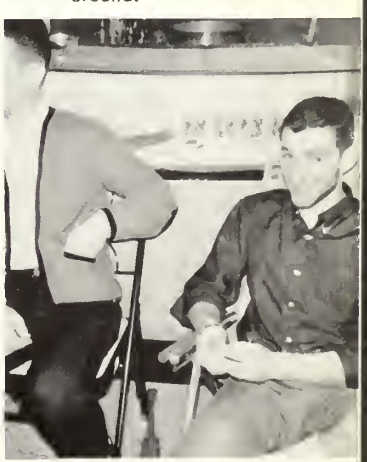

Me? Work?!

Does it look like Rome?

Sleeping Beauties?

Wolf or wolfman?

Burt the Bunnyhopper

Compliments of

EASTERN BRIDGE SUPPLY CO.

Mason and Builders Supplies

95 Prescott Street
Worcester, Mass.

KINNEAR INSURANCE AGENCY

ANDREW J. FRIEDRICH, Owner

Room 17 Wachusett Bldg.

CLINTON, MASS. TEL. 323

Compliments of

JEFFERSON BOWLING LANES

VA 9-6479

3 Pocket Billiard Tables 6 Automatic Pinsetters

E. T. SMITH CO.

Wholesale Grocers

51 Millbrook Street
Worcester, Mass.

WALTER P. ROTTI

STONE MASONRY GENERAL CONTRACTING

48 Sterling Street West Boylston, Mass.
Tel. TE 5-3164

Compliments of

THE ALPINE SKI SHOP

1363 Main St. 76 Union Ave.

HOLDEN FRAMINGHAM

BEST OF LUCK

CLASS OF 1964

Compliments of

MERCER STUDIO

270 Main Street

Worcester, Mass.

We are ready for the Celtics.

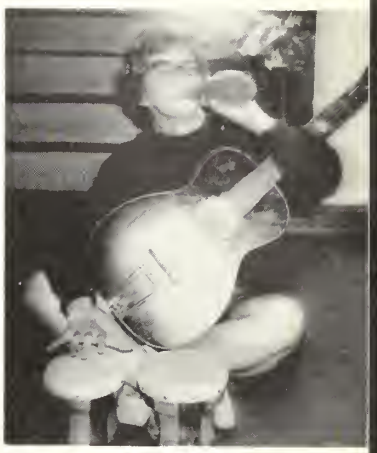

Melonious thunk

Happy prom goers

Last minute instructions

Guess who?

Senior play time

Miss Spooley of 1964

Camera-shy seniors

EDMUND L. NICHOLS CO.

Quality Products of 'TEFLON' and 'FLUOROGREEN'

271 West Boylston St. West Boylston, Mass.
TE 5-4719

Compliments of

THE FAIR

Center of Values

RT. 9, SPENCER RT. 20, WORCESTER

Compliments of

MARCON PAINTING CONTRACTORS

340 Main St.
WORCESTER

&

4 Harvard St.
WEST BOYLSTON

BRUSH & SPRAY PAINTING SPECIALISTS

Industrial — Commercial — Residential

SW 8-3724 PI 7-8976

Compliments of

HOWARD PRODUCTS, INC.

Sheet Metal Manufacturing

7 Brookfield Street, Worcester, Mass.

TEL. PL 7-2440 BRADFORD F. HAWLEY — V. President

NATIONAL GLASS

119 Shrewsbury St. 372 Park Ave.
Worcester, Mass.

Compliments of

NEW ENGLAND FILM SERVICES

828 Mass. Ave., Arlington 74, Mass.

"Where's the mat?"

The party-poopers!

Were you there?

The chorus officers

Penny watches the game

Caught!

"Sound of Music"

A toast: To all teachers

Senior Chorus girls?

Oh! Come on!

We've got a lion on our team.

BOOSTERS

Mr. & Mrs. Bernard J. Kennedy
Mr. & Mrs. John Condon
Mr. & Mrs. Thomas Salter
Mr. & Mrs. Raymond Dupre
Mr. & Mrs. William H. Howard
Mr. & Mrs. G. Everett Holmes
Mr. & Mrs. Harry C. Parker
Mr. & Mrs. Aaron Goodale, Jr.
Mr. & Mrs. Edward Markiewicz
Mr. & Mrs. Chester Knox
Mr. & Mrs. Raymond Pelton
Mr. & Mrs. C. Briggs Downer, Jr.
Mr. & Mrs. William Strong
Mr. & Mrs. Alex W. Ekberg
Mr. & Mrs. Henry F. Hiller, Jr.
Mr. & Mrs. Walter Dymek
Mr. & Mrs. Benjamin Hagopian
Mr. & Mrs. John H. Carlson
Mr. & Mrs. Ernest H. Prescott
Mr. & Mrs. Harry R. Holm
Mr. & Mrs. Oscar Swenson
Mr. & Mrs. George Gardner
Dr. & Mrs. Joseph Scanlon
Mr. & Mrs. Herbert Boo
Mr & Mrs. Nils Carlson
Mr. & Mrs. Robert Nolan
Mr. & Mrs. James Ricardi
Mr. & Mrs. Langdon S. Clark
Mr. & Mrs. George Vauldreil
Mr. & Mrs. John Scales
Mr. & Mrs. Albert Longone
Mr. & Mrs. Warren W. Carlson
Mr. & Mrs. Robert Brown
Mr. & Mrs. Alfred Prentice
Mr. & Mrs. Frank Scales
Mr. & Mrs. Alfred Kastberg
Mr. & Mrs. Donald F. Williams
Mr. & Mrs. Wallace E. Norton
Mr. & Mrs. Robert C. Ryan
Mr. & Mrs. Charles McCorrison
Mr. & Mrs. William Hennessy
Mrs. Skillings
Mr. Case
Rev. & Mrs. J. Robert Snyder
Rev. & Mrs. Wilber Green
Reliance Cleaners
C. C. Lowell Co.
American Girl Shoe Store
Ray's Aquarium Shop
The Red Door Gift Shop
Modern Beauty Salon
Paul F. Sullivan, Optician
Mrs. Mary Lacantore, Cello-teacher
Holden Book Cover Company
Frank & Tony's Pizza Palace
J. F. G.
Jacque and Barbara
Karen and Billy
Maija and Snap-it
Ka & Ev

PROFESSIONAL PAGE

DR. & MRS. ERRO A. AIJALA

DR. & MRS. JOHN J. MERCALDO

DR. & MRS. WARREN F. TROW

DR. & MRS. ALBERT ANTHONY

DR. & MRS. JAMES BLODGETT

DR. & MRS. ROBERT N. HENNESSEY

Compliments of

PAUL BAXTER ASSOCIATES

Photography at its Best

HINGHAM, MASS.

WILLIAM F. LYNCH CO., INC.

70 Winter Street, Worcester, Mass.

PL 6-5705

Yippee, the yearbook is finished!

A toast to all future scientists (they need it).

You mean they drafted you again, Mr. Case!

TAYLOR PUBLISHING COMPANY
"The World's Best Yearbooks Are Taylor-made"